NEW BEDFORD HIGH SCHOOL
3 9066 00057 0651

THE CRIMSON LOG

JUNE 1946

HIGH SCHOOL
REFERENCE LIBRARY
New Bedford, Mass.

Ex Libris

FOREWORD

In the formation of this book the Class Book Committee has strived to collect material which will serve as a rememberance of our days here together.

We sincerely hope that this book will recall the pleasant years spent in New Bedford High.

CLASS MOTTO

Possunt quia posse videntur
They can, for they think they can.

HIGH SCHOOL
REFERENCE LIBRARY
New Bedford, Mass.

DEDICATION

DR. RALPH H. TUKEY

The class of '46 gratefully dedicates this class book in warm appreciation of his long years of service and guidance to the students of New Bedford High School. We shall always remember his genial manner and sincere friendship.

In Memoriam

EARL VADENAIS

157 Penniman St.

Earle came to us from Normandin, and left us in our Junior year. Tho a quiet lad, his loss was keenly felt. We cherish his memory.

HERBERT CORREIA

70 Crapo Street

Herbert was with us thru our Junior year, and was one of the most popular boys in our class. His genial disposition and cheery smile made for him a place in our hearts that will ever remain a happy memory of high school days.

CLASS BOOK COMMITTEE

Editor-in-chief

Howard Dyer

Assistant Editors

Herbert Eleuterio

Elizabeth Minkin

Business Manager

Sheldon Davis

Assistant Business Managers

Muriel Giroux

Lillian Lawrence

Photography Editors

Andrew Conn

June Perry

Personals Editor

Raymond Sullivan

Assistant Personals Editor

Minerva Russell

Barbara Salles

Margaret Furtado

Club Editors

Richard Turner

Walter Garrow

Jerome Hertz

Francis Winiarski

Edmund Rose

Audrey Lonergan

Madeleine Rainville

Thomas Mullins

Typists

Daune Lindsay

Rachall Harary

Ilene Medeiros

Joanna Rose

Juanita Evora

Sally Jackson

Lucy DeCosta

Bernice Hardy

Theresa Kelly

Eleanor Barrett

Barbara Cassidy

May Chin

MR. MARVELL
Assistant Principal
Head of Science Department

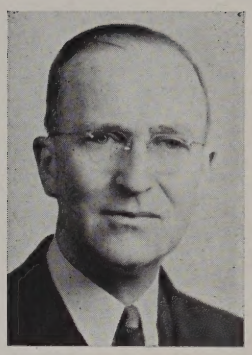

MR. McDONNELL
Assistant Principal

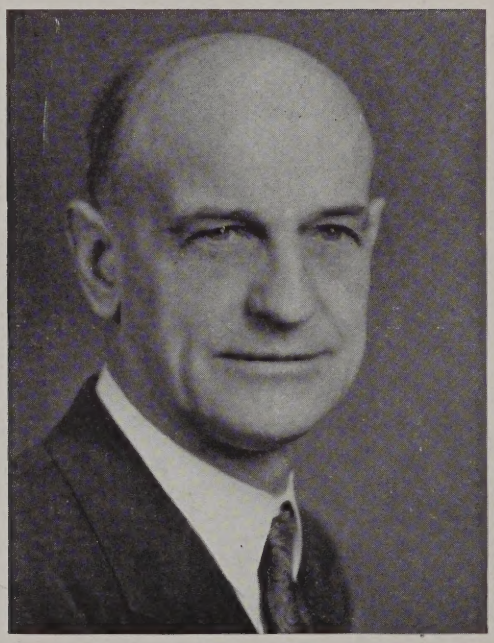

MR. DORMAN
Principal

MISS SHENNAN
Director of Guidance
and Placement

MISS LORD
Social Counselor

HIGH SCHOOL
RESPELO SCH. LIBRARY
New Bedford, Mass.

SENIORS

ODE TO HARVEY

Author Invisible

There's a pupil in the senior class
Who graduates this year,
A clever little rascal
Who is also quite a dear.

He scampers up and down the aisle,
He perches on a chair,
But when you go to capture him
He isn't really there.

He laps the hands of seniors,
He earns the highest mark;
When a bottle crashes,
Lets out a ghostly bark.

Sometimes he growls a little
When he doesn't want to come,
But he never smokes a cigarette
Or chews a yard of gum.

He's a faithful little fellow
No other class can know
The many hidden secrets
That make him come and go.

He sits around at test time,
Although he's out of view,
He is an inspiration
With his wonderful I. Q.

He has a crimson ribbon
That he wears so merrily;
In fact it is the only
Thing that you can see.

The students call him Harvey,
A dog that's just a hint,
An imaginary canine
Immortalized in print,

And in the hearts of classmates
Who will make for Harvey soon
An invisible diploma,
For he graduates in June.

Here's to little Harvey
With all his magic tricks,
The cutest, brightest pupil
In nineteen forty six!

Class Officers

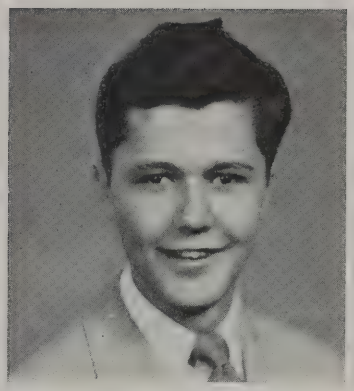

President
CHARLES XINTARAS
"Chuck"
Curriculum: Scientific
Born: September 5, 1928, New Bedford, Mass.
From: Mt. Pleasant School
To: College or U. S. N. A. C.
Ambition: Air Corps Pilot or Brain Surgeon
Activities: Dramatic Club; Crimson Courier; 8's Executive Board; Jr. Minutemen; Student Council
Pet Like: Swimming; Basketball, and baseball
Hobbies: Reading and Photography
Quotation: *"For thought and prudence are the qualities for a leader."*

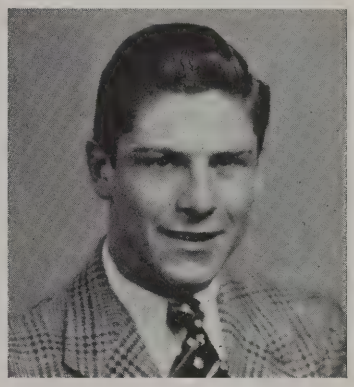

Vice--President
LIONEL SOUZA
"Susi"
Curriculum: Commercial
Born: December 2, 1927, New Bedford, Mass.
From: Roosevelt Jr. High
To: Undecided
Ambition: Travel throughout the U. S.
Activities: Baseball; Student Council; Steering Committee; Portuguese Club
Pet Like: Baseball
Hobbies: Baseball
Quotation: *"Slow and steady wins the race."*

Secretary
BARBARA McGUINESS
"Barb"
Curriculum: Scientific
Born: August 10, 1928, Montgomery, Alabama
From: Parker St. School
To: Campbell's Secretarial School
Ambition: Doctor's Secretary
Activities: Sr. Girls' League; Library Committee; Steering Committee
Pet Like: Alan
Hobbies: Reading, skating, and sports
Quotation: *"Her voice was very soft,*
Gentle and low; an excellent thing in woman."

Treasurer
KATHLEEN BAKER
"Kathy"
Curriculum: Commercial
Born: April 12, 1929, New Bedford, Mass.
From: Mt. Pleasant School
To: Commercial Work
Ambition: Private Secretary
Activities: Honor Society; Student Court
Hobbies: Reading, collecting snapshots
Quotation: *"It's nice to be natural, if you're naturally nice."*

BETTY E. ALLEN

"Buggs"

Curriculum: General

Born: March 8, 1929, New Bedford, Mass.

From: Clarence A. Cook

To: St. Luke's Hospital and New England School of Theology

Ambition: Medical-missionary

Pet Like: Teaching

Hobbies: Collecting poems and insects

Quotation: *"The soul is a temple, and God is silently building it day by day."*

BEVERLY LORRAINE ALMEIDA

"Bev"

Curriculum: Commercial

Born: July 20, 1928, New Bedford, Mass.

From: Port Chester Senior High, New York

To: Undecided

Ambition: Office Worker and traveler.

Activities: Guidance and Placement Office

Pet Like: Music, sports, and dancing

Hobbies: Reading, dancing, and making friends

Quotation: *"The mildest manners and the gentlest heart."*

MARY ALMEIDA

"Mamie"

Curriculum: Commercial

Born: September 21, 1926, New Bedford, Mass.

From: Normandin Jr. High

To: Undecided

Ambition: Typist or bookkeeper

Activities: Portuguese Club

Pet Like: Movies

Hobbies: Collecting pictures

Quotation: *"Slow and steady wins the race."*

BERNADETTE ALVES

"Bernie"

Curriculum: Commercial

Born: January 31, 1929, New Bedford, Mass.

From: Normandin Jr. High

To: Business World

Ambition: Accountant

Activities: General Music

Pet Like: Reading

Hobbies: Driving

Quotation: *"Justice is truth in action."*

DOROTHY ALVES

"Dottie"

Curriculum: Commercial

Born: April 14, 1928, New Bedford, Mass.

From: Thomas R. Rodman

To: Undecided

Ambition: Happiness and Success

Activities: Honor Society; Crimson Courier

Pet Like: Music and radio

Hobbies: Knitting and swimming

Quotation: *"We walk by faith and not by sight."*

ANNA R. AMARAL

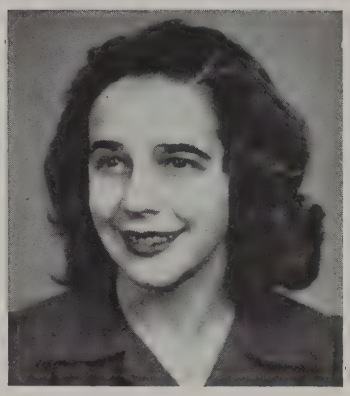

"Annie"

Curriculum: Commercial

Born: October 15, 1928, New Bedford, Mass.

From: Betsy B. Winslow

To: Kinyon's Business School

Ambition: Secretary

Activities: Jr. Minuteman Executive Staff

Pet Like: Movies

Hobbies: Reading

Quotation: *"Good things come in small packages."*

ERNEST ANDREWS

Curriculum: Commercial

Born: November 25, 1928, New Bedford, Mass.

From: Roosevelt Jr. High

To: Undecided

Ambition: Druggist or Accountant

Activities: R. O. T. C.

Hobbies: Stamp and coin collections

Quotation: *"Silence is golden, speech is silver."*

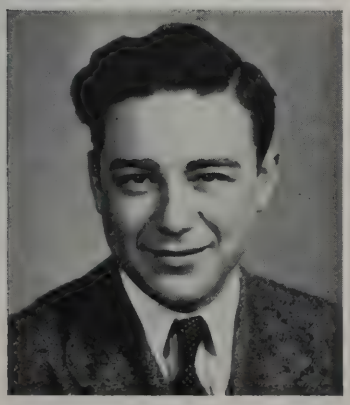

CHARLES ANTHONY

"Chuck"

Curriculum: Commercial

Born: December 24, 1929, New Bedford, Mass.

From: Normandin Jr. High

To: Business School

Ambition: Accountant

Activities: R. O. T. C.; Boys' Chorus; Dramatic Club

Hobbies: Photography

Quotation: *"A better friend hath no man."*

ELSA P. ANTONIO

"Toni"

Curriculum: General

Born: October 14, 1928, New Bedford, Mass.

From: Normandin Jr. High

To: Pembroke College

Ambition: Linguist

Activities: G. A. M. S.; Glee Club; French Club; Portuguese Club; Honor Society; Prom Committee

Pet Like: "Majors"

Hobbies: Collecting post cards, dancing, bowling, and skating

Quotation: *"Music hath charms."*

BERTHA ARRUDA

"Bert"

Curriculum: Commercial

Born: April 15, 1929, New Bedford, Mass.

From: Roosevelt Jr. High

To: Advanced Secretarial Training

Ambition: Stenographer

Activities: G. A. M. S.; Portuguese Club; Jr. Red Cross; Crimson Courier

Pet Like: Banana Splits

Hobbies: Dancing, bowling, singing, and skating

Quotation: *"Kindness is the oil that makes the world run smooth."*

FRANCIS ARRUDA

"Frany"

Curriculum: Commercial

Born: February 12, 1927, New Bedford, Mass.

From: Roosevelt Jr. High

To: Undecided

Ambition: To own a dry goods store

Activities: Portuguese Club; Student Cooperative

Hobbies: Knitting, sewing, and reading

Quotation: *"Hope is the shadow of faith."*

OLGA ARVANITES

"Dimples"

Curriculum: Commercial

Born: February 6, 1928, New Bedford, Mass.

From: Normandin Jr. High

To: Business School

Ambition: Stenographer or bookkeeper

Activities: Dramatic Club; General Music

Pet Like: Dancing

Hobbies: Dancing, swimming, and skating

Quotation: *"Lovable, happy and sincere."*

RICHARD ASHWORTH

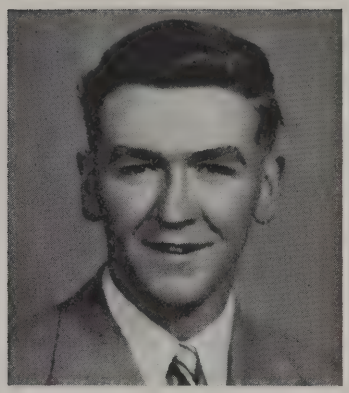

"Dick"

Curriculum: Scientific

Born: November 21, 1928, New Bedford, Mass.

From: Normandin Jr. High

To: U. S. Navy

Ambition: To graduate from High School

Activities: R. O. T. C.

Pet Like: Women

Quotation: *"Lots of life, plenty of pep*
Will carry him along another step."

ELAINE MAE ATHAIDE

Curriculum: Commercial

Born: November 26, 1928, New Bedford, Mass.

From: Roosevelt Jr. High

To: Business School

Ambition: Travel

Activities: Portuguese Club; Red Cross; G. A. M. S.

Pet Like: Skating

Hobbies: Knitting, reading, and ice skating

Quotation: *"My idea of an agreeable person is a person who agrees with me."*

IRENE M. AUCLAIR

"Sharpy"

Curriculum: General

Born: December 6, 1927, New Bedford, Mass.

From: Normandin Jr. High

To: Cambridge School of Nursing

Ambition: Graduate Surgical Nurse

Activities: Photography Club; Traffic Squad

Pet Like: A Greek

Hobbies: Bowling, skating, dancing, and tennis

Quotation: *"This above all, to thine own self be true."*

ARMAND TEIXEIRA AZEVEDO

"Al"

Curriculum: Commercial

Born: July 7, 1928, New Bedford, Mass.

From: Normandin Jr. High

To: Business School

Ambition: Bookkeeper or business man

Hobbies: Photography, swimming, baseball, and music

Quotation: *"As merry as the day is long."*

SIMON BABINEAU

"Si"

Curriculum: Civic

Born: May 4, 1928, West Harwich, Mass.

From: Normandin Jr. High

To: College or Navy

Ambition: U. S. Navy

Pet Like: Singing and women

Hobbies: Music and singing

Quotation: *"Intelligence and courtesy not always are combined, Often in a wooden house a golden room we find."*

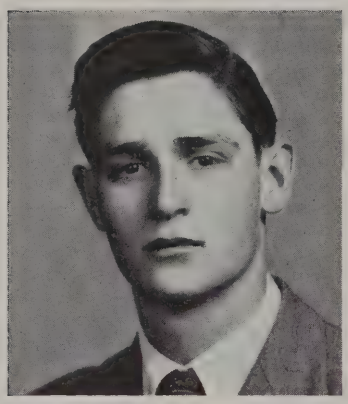

JAMES BALDWIN

"Jim"

Curriculum: Commercial

Born: May 9, 1929, New Bedford, Mass.

From: Mt. Pleasant School

To: Accountant School

Ambition: Accountant

Pet Like: Sports

Hobbies: Sports

Quotation: *"Still water runs deep."*

ADELINE BAPTISTE

"Dilly"

Curriculum: Commercial

Born: December 7, 1928, New Bedford, Mass.

From: Roosevelt Jr. High

To: Undecided

Ambition: Office Worker

Pet Like: Dancing

Hobbies: Reading

Quotation: *"A dry remark, a hearty laugh, a winning smile."*

JOSEPH BAPTISTE

"Joe"

Curriculum: General

Born: April 25, 1929, New Bedford, Mass.

From: Roosevelt Jr. High

To: Medical School

Ambition: Doctor

Activities: Track

Pet Like: A certain girl

Hobbies: Flying and bowling

Quotation: *"The secret of success is constancy of purpose."*

ELEANOR BARAO

"Popsy"

Curriculum: Commercial

Born: May 1, 1929, New Bedford, Mass.

From: Roosevelt Jr. High

To: Bryant's College

Activities: Honor Society; Sr. Steering Committee; Guidance and Placement Office

Pet Like: Movies

Hobbies: Swimming, bowling and reading

Quotation: *"From her shall read the perfect ways of honor."*

WINIFRED BARBOZA

Curriculum: Commercial

Born: February 18, 1929, New Bedford, Mass.

From: Mt. Pleasant School

To: Business School

Ambition: To be a success

Hobbies: Reading, sewing, and records

Quotation: *"She touches nothing but adds a charm."*

ELEANOR BARON

"Red"

Curriculum: General

Born: April 7, 1929, New Bedford, Mass.

From: Mt. Pleasant School

To: Music College

Ambition: To be or not to be

Activities: Dramatic Club; Debating Club; G. A. M. S.

Pet Like: The Future

Hobbies: Singing, music

Quotation: *"Give me the music makers."*

ELEANOR M. BARRETT

"El"

Curriculum: Commercial

Born: May 19, 1928, New Bedford, Mass.

From: Parker St. School

To: Undecided

Ambition: Secretary

Activities: Student Council; Jr. Girls' League; G. A. M. S.; Honor Society; Dramatic Club; I. M. Lerning Corporation; Jr. Minutemen

Pet Like: Books

Hobbies: Knitting, scrap books, swimming and reading

Quotation: *"Virtue, dear friend needs no defense,*
The surest guard of innocence."

LEO L. BARRETT JR.
"Rosebud"
Curriculum: Scientific
Born: June 6, 1928, Dorchester, Mass.
From: Roosevelt Jr. High
To: College
Ambition: Engineer
Activities: R. O. T. C.
Pet Like: Dancing, women
Hobbies: Gas model building, magic, and women
Quotation: *"Self-trust is the first secret of success."*

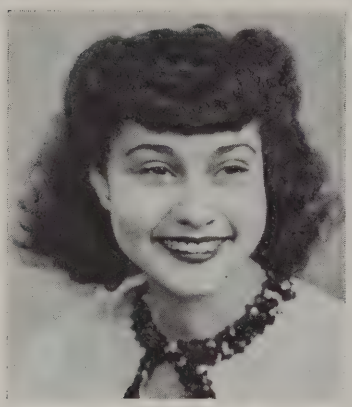

VIRGINIA BARROS
Curriculum: Commercial
Born: December 14, 1928, East Boston
To: Undecided
Hobbies: Pin collecting
Quotation: *"Ambition is a step to a higher goal."*

THOMAS JEFFERSON BARKSDALE
"Tommy"
Curriculum: Commercial
Born: July 14, 1928, New Bedford, Mass.
From: Normandin Jr. High
To: Undecided
Activities: Leaders' Club
Pet Like: Major League Baseball
Hobbies: Baseball, basketball, skating, and football
Quotation: *"One faithful friend is enough for a man's self."*

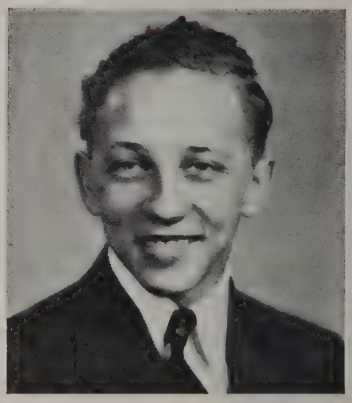

CHARLOTTE BATTY
"Charly"
Curriculum: Commercial
Born: July 21, 1928, New Bedford, Mass.
From: Washington-Lee High School, Arlington, Va.
To: Business College
Ambition: To become a good secretary
Activities: Nurse's assistant
Pet Like: Dancing
Hobbies: Movies, skating
Quotation: *"Remember me when I am gone away."*

SHIRLEY BAYREUTHER

Curriculum: Commercial

Born: July 14, 1928, New Bedford, Mass.

From: Normandin Jr. High

To: Art School

Ambition: Fashion designer or journalist

Activities: Sr. Girls' League; Crimson Courier; Dramatic Club; I. M. Lerning Corporation

Hobbies: Painting, sketching

Quotation: *"Opportunity — the only knocker that is welcome."*

MARILYN ANNE BENNETT

"Red"

Curriculum: General

Born: August 29, 1928, New Bedford, Mass.

From: Parker St. School

To: Bridgewater State Teachers' College

Ambition: English Teacher

Activities: Debating Society; French Club; Crimson Courier

Pet Like: Men

Hobbies: Listening to "My Heart Tells Me" by Frankie, dancing, swimming and bowling."

Quotation: *"For she's a jolly good fellow."*

NATALIE RUTH BENNETT

"Red"

Curriculum: Scientific

Born: November 18, 1928, New Bedford, Mass.

From: Parker St. School

To: Campbell's Secretarial School

Ambition: To be a success

Pet Like: Men and clothes

Hobbies: Roller skating, dancing, and collecting records

Quotation: *"A friend in need, is a friend indeed."*

ARTHUR BIBEAU

Curriculum: Scientific

Born: December 22, 1928, Acushnet, Mass.

From: Normandin Jr. High School

To: Textile Institute

Ambition: Chemical Engineer

Activities: Band, orchestra

Pet Like: Myself

Hobbies: Women

Quotation: *"Let's all be happy."*

HELEN BIELINSKI

"B I"

Curriculum: Commercial

Born: November 23, 1927, New Bedford, Mass.

From: Normandin Jr. High School

To: Undecided

Ambition: To succeed

Activities: Traffic

Pet Like: Talking

Hobbies: Sewing, reading

Quotation: *"One could ask for no better friend."*

RAYZELLE BLACK

"Ray"

Curriculum: General

Born: August 25, 1928, New Bedford, Mass.

From: Betsey B. Winslow

To: New England Conservatory of Music

Ambition: To solo at Carnegie Hall

Activities: Student Council; Dramatic Club; Alpha Debating Society; Jr. Girls' League; Jr. Red Cross; Jr. Minutemen

Pet Like: Weekends, Holidays, and a Steinway piano

Hobbies: Everything that's interesting

Quotation: *"Ambition is the germ from which all growth of nobleness proceeds."*

WARREN BLACKBURN

"Blackie"

Curriculum: Commercial

Born: May 14, 1928, Freetown, Mass.

From: Mt. Pleasant School

To: Undecided

Pet Like: A Redhead

Quotation: *"A hard beginning maketh a good ending."*

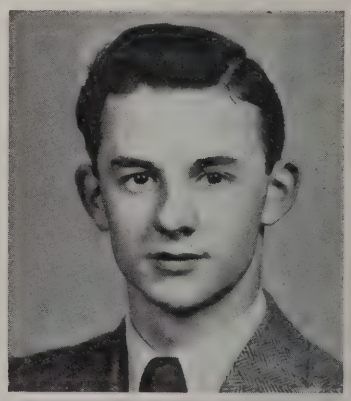

EILEEN BLANCHARD

"I"

Curriculum: Commercial

Born: September 4, 1928, New Bedford, Mass.

From: Roosevelt Jr. High School

To: Undecided

Ambition: Operating office machines

Activities: Girls' Choir; Selected Choir

Pet Like: Ice Skating

Hobbies: Teaching piano lessons, dancing, and singing

Quotation: *"The one that loves and laughs most is sure to do well."*

MILLICENT C. BOARDMAN

"Milly"
Curriculum: Scientific
Born: December 25, 1928, Acushnet, Mass.
From: Normandin Jr. High
To: Textile Institution
Ambition: Laboratory Technician
Activities: Traffic Squad; Cheer Leader
Pet Like: Bowling
Hobbies: Bowling, cooking, and reading
Quotation: *"Ready for fun, ready for work,*
Always ready and never a shirk."

CHRISTIAN BOTELHO

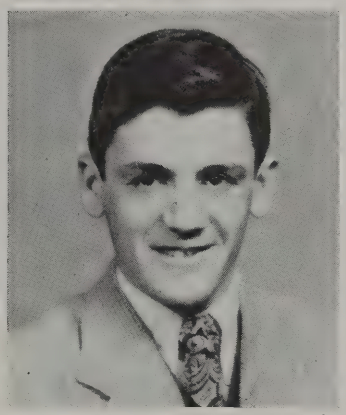

"Chris"
Curriculum: Commercial
Born: November 16, 1928, New Bedford, Mass.
From: Normandin Jr. High
To: Undecided
Ambition: Undecided
Activities: Baseball; I. M. Lerning Corporation
Hobbies: Airplane models, and sports
Quotation: *"Truth is easy and the light shines clear*
In hearts kept open, honest, and sincere."

RUTH MADELINE BRAGG

"Ruthie"
Curriculum: General
Born: August 29, 1928, New Bedford, Mass.
From: Clarence A. Cook
To: Undecided
Ambition: Telephone operator
Activities: Sr. Girls' League; Jr. Red Cross; Jr. Minutemen; G. A. M. S.
Pet Like: Summer at the beach-house
Hobbies: Ice Skating, Swimming, Bowling, Dancing
Quotation: *"From the crown of her head to the soul of her feet, she is all mirth."*

HELEN A. BRAIS

Curriculum: General
Born: June 12, 1928, New Bedford, Mass.
From: Sacred Hearts Academy
To: Conservatory of Music
Ambition: Pianist
Activities: Girls' Choir; Special Choir
Pet Like: Dancing
Hobbies: Stamps, singing, collecting music, and sports
Quotation: *"Hail to thee blithe spirit."*

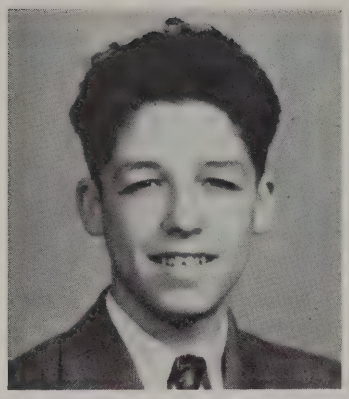

CELSO BRANCO

"Sassy"

Curriculum: Commercial

Born: March 4, 1929, New Bedford, Mass.

From: Normandin Jr. High

To: Undecided

Ambition: Office Work

Hobbies: Stamps

Quotation: *"To be, or not to be."*

ELIZABETH L. BRENDLINGER

"Betty"

Curriculum: General

Born: January 23, 1929, Pottstown, Penn.

From: Roosevelt Jr. High

To: Nurse's Training School

Ambition: Laboratory Technician

Activities: Sr. Girls' League

Pet Like: Books

Hobbies: Sports, reading, and dancing

Quotation: *"Enjoy the present hour, be thankful for the past."*

EUGENE BRIGHTMAN

"Tex"

Curriculum: Commercial

Born: August 10, 1928, New Bedford, Mass.

From: Clarence A. Cook

To: Undecided

Activities: Traffic

Hobbies: Playing the guitar

Quotation: *"The quiet mind is richer than a crown."*

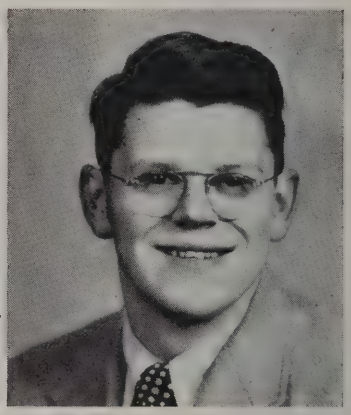

LILLIAN MILDRED BRIGHTMAN

"Bunny"

Curriculum: Commercial

Born: April 16, 1927, New Bedford, Mass.

From: Clarence A. Cook

To: Undecided

Ambition: Office worker

Activities: Traffic Squad

Pet Like: Classical Music

Hobbies: Records and dancing

Quotation: *"It is only the good-hearted who can be true friends."*

EVELYN BRITTO

Curriculum: Commercial

Born: July 2, 1928, New Bedford, Mass.

From: St. Mary's School

To: A Secretarial School in Boston

Ambition: Secretary

Activities: G. A. M. S.

Hobbies: Reading; dancing, ping pong

Quotation: *"Nothing is difficult to a willing mind."*

AUDREY JUNE BRODSKY

"Aud"

Curriculum: General

Born: September 4, 1928, New Bedford, Mass.

From: Betsey B. Winslow

To: Undecided

Ambition: To graduate

Activities: Cheerleader; Library Assistant; Jr. Minutemen; Jr. Red Cross; Dramatic Club; Traffic Squad; G. A. M. S.; Photography Club; Crimson Courier; Victory Corps; and Athletic Commission

Pet Like: "My Record"

Hobbies: Collecting menus, perfumes, and Glenn Miller's "Stardust" records

Quotation: *"A versatile, but capable lady."*

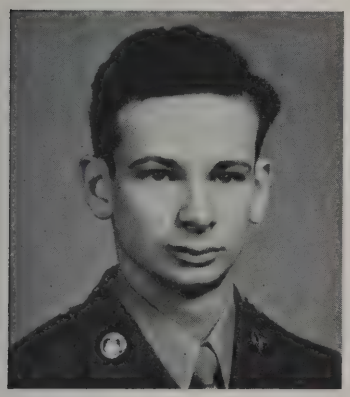

MARTIN BROMBERG

"Marty"

Curriculum: Scientific

Born: May 6, 1929, Providence, R. I.

From: Normandin Jr. High School

To: Brown University

Activities: R. O. T. C.

Quotation: *"Whatsoever thy hand findeth to do, do it with thy might."*

LILY L. BROOME

"Lil"

Curriculum: Commercial

Born: February 9, 1929, New Bedford, Mass.

From: Normandin Jr. High School

To: Undecided

Ambition: Secretary

Activities: G. A. M. S.

Pet Like: Dancing

Hobbies: Reading and Playing Piano

Quotation: *"A lady of good respect."*

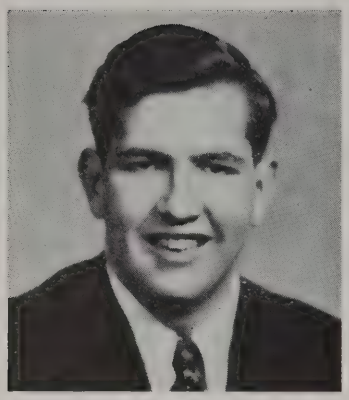

WALLACE FREDERICK BURBA

"Wally"

Curriculum: Commercial

Born: September 9, 1928, Woonsocket, R. I.

From: Clarence A. Cook

To: Business School

Ambition: To succeed

Pet Like: Dancing, women and dates

Hobbies: Model Airplanes

Quotation: *"Big as life, and twice as natural."*

JOANNA PATRICIA BURKE

"Jo"

Curriculum: Commercial

Born: November 10, 1929, Acushnet, Mass.

From: Roosevelt Jr. High School

To: Bryant's College

Ambition: To succeed

Activities: G. A. M. S.; Jr. Minutemen; Sr. Girls' League; Sr. Finance Committee; Crimson Courier

Pet Like: Hot fudge sundaes, and swimming

Hobbies: Swimming, dancing, sketching and sports

Quotation: *"Born with the gift of laughter."*

WILLIAM A. BURNS

"Ikez"

Curriculum: Scientific

Born: April 20, 1929, New Bedford, Mass.

From: Holy Name

To: The World

Ambition: To be a millionaire

Activities: R. O. T. C.; Jr. Minutemen

Pet Like: Myself

Hobbies: Eating

Quotation: *"Happy as the day is long."*

CAMILLA CABRAL

"Camy"

Curriculum: Commercial

Born: December 8, 1928, New Bedford, Mass.

From: Roosevelt Jr. High School

To: Detroit

Ambition: Dancing Teacher

Activities: Portuguese Club

Pet Like: Dancing

Hobbies: Dancing, skating, and bowling

Quotation: *"But, Oh she dances such a way!*
No sun upon an Easter day
Is half so fine a sight."

JOHN CALLANAN

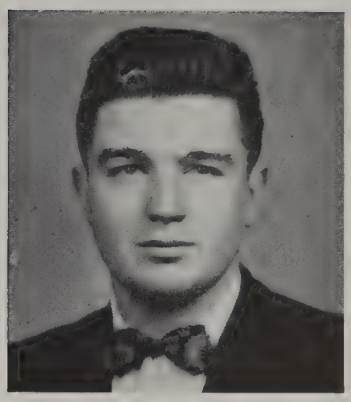

"Switch"

Curriculum: General

Born: July 18, 1928, New Bedford, Mass.

From: Sacred Hearts Academy

To: Undecided

Ambition: Radio Announcer or History Teacher

Activities: R. O. T. C.

Pet Like: Movies and books

Hobbies: Collecting books

Quotation: *"He that hath Patience may compass anything."*

DONALD CALNAN

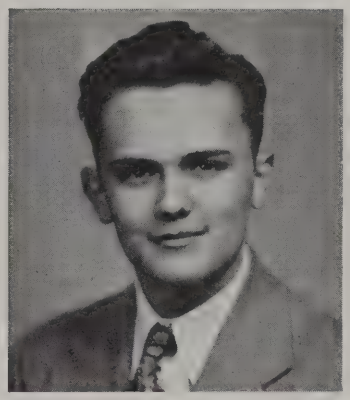

"Cal"

Curriculum: General

Born: August 2, 1928, New Bedford, Mass.

From: Mt. Pleasant School

To: Diesel School

Ambition: Diesel Engineer

Activities: Football

Pet Like: Sports

Hobbies: Boats and taking apart mechanical objects

Quotation: *"Whatever is worth doing at all, is worth doing well."*

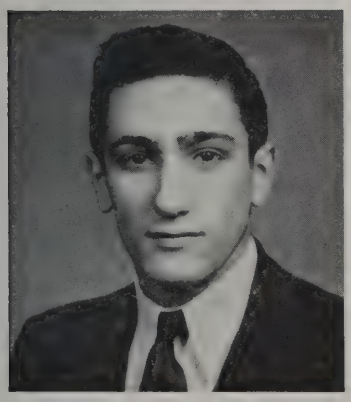

JOSEPH CAMACHO

"Rusty"

Curriculum: Commercial

Born: May 29, 1928, New Bedford, Mass.

From: Normandin Jr. High

To: Undecided

Ambition: U. S. Navy

Activities: Basketball and Baseball

Pet Like: Typing

Hobbies: Stamps

Quotation: *"Thou art a fellow of good respect."*

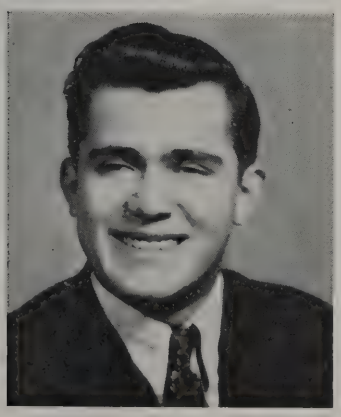

MARIO G. CAMACHO

"Marty"

Curriculum: Commercial

Born: August 10, 1929, New Bedford, Mass.

From: Normandin Jr. High School

To: Kinyon's Business School

Ambition: Accountant

Hobbies: Reading

Quotation: *"A taste for books is one of life's greatest satisfaction."*

MADELINE R. CAMANDONA

"Lenny"

Curriculum: Commercial

Born: August 14, 1928, New Bedford, Mass.

From: Mr. Pleasant School

To: The Business World

Ambition: To make my dreams come true

Activities: Honor Society; Crimson Courier; Jr. Red Cross; Jr. Minutemen

Pet Like: Music

Hobbies: Knitting

Quotation: *"Dreamy as music."*

ERMELINDA CAMBRA

"Ermie"

Curriculum: Commercial

Born: May 2, 1928, New Bedford, Mass.

From: Normandin Jr. High

To: Undecided

Activities: G. A. M. S.

Hobbies: Skating, dancing, and bowling

Quotation: *"None can do more than do right."*

SHIRLEY ETTA CAMPOS

"Sunny"

Curriculum: Commercial

Born: November 18, 1928, New Bedford, Mass.

From: Mt. Pleasant School

To: Business School

Ambition: Accountant

Activities: Jr. Minutemen Executive Staff; Sr. Girls' League; G. A. M. S.

Hobbies: Piano and Records

Quotation: *"Innocence is like a polished armor;*
It adorns and it defends."

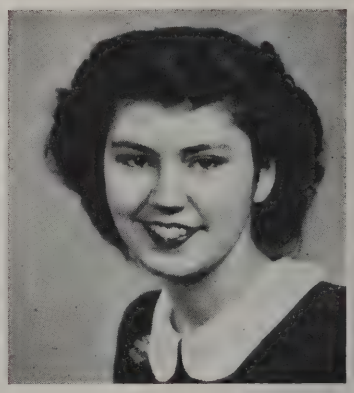

FILOMENA CARLOS

"Fanny"

Curriculum: General

Born: August 18. 1928, New Bedford, Mass.

From: Normandin Jr. High School

To: Textile School

Ambition: Laboratory Technician

Activities: Photography Club; Portuguese Club; Honor Society

Pet Like: Senior Year Portuguese Class; Photography; Model Airplanes; and Swimming

Quotation: *"There's nothing truly valuable which can be purchased without labor."*

SHERLYNE CARR

Curriculum: Commercial

Born: January 11, 1928, New Bedford, Mass.

From: Roosevelt Jr. High School

To: No further school

Ambition: Telephone operator

Activities: Student Cooperative

Pet Like: Music

Hobbies: Dancing, Roller Skating

Quotation: *"Slow and steady wins the race."*

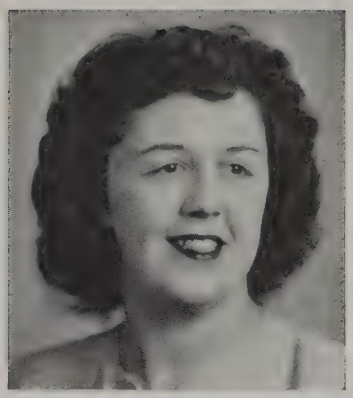

JOSE CARREIRO, JR.

"Butch"

Curriculum: Scientific

Born: October 25, 1928, New Bedford, Mass.

From: Normandin Jr. High School

To: Mass. State College

Ambition: To study medicine

Activities: Crimson Courier; R. O. T. C.

Pet Like: Singing

Hobbies: Reading and Singing

Quotation: *"To the brave and faithful nothing is difficult."*

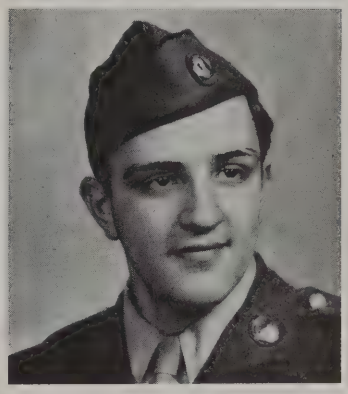

ROBERT IRVING CARVALHO

"Bob"

Curriculum: Scientific

Born: September 14, 1928, New York City, N. Y.

From: Roosevelt Jr. High School

To: Northeastern University

Ambition: Bacteriologist (or some other line of Biology)

Activities: Student Council; R. O. T. C.

Pet Like: Living

Hobbies: Almost anything

Quotation: *"One could ask for no better friend."*

BARBARA CASSIDY

"Cass'

Curriculum: Commercial

Born: November 17, 1927, New Bedford, Mass.

From: Clarence A. Cook

To: Undecided

Ambition: To be a success

Activities: Freshman and Sophomore Class Treasurer; Dramatic Club; Sr. Steering Committee; Class Book typist

Pet Like: Music

Hobbies: Skating and swimming

Quotation: *"Her ways are ways of pleasantness,*
And all her paths are peace."

HIGH SCHOOL
REFERENCE LIBRARY

CONSTANCE VIRGINIA CATIN

"Connie"

Curriculum: Commercial

Born: September 17, 1926, New Bedford, Mass.

From: Roosevelt Jr. High School

To: Undecided

Ambition: Secretary

Activities: General Music Class

Pet Like: Dancing and Movies

Hobbies: Music

Quotation: *"Quiet as dreaming trees."*

BARBARA CHAMPAGNE

"Barb"

Curriculum: General

Born: May 12, 1928, New Bedford, Mass.

From: Normandin Jr. High

To: Nursing School

Ambition: Nurse

Activities: Traffic Squad; Girls' League; G. A. M. S.; Cheerleader

Pet Like: Clothes and popcorn

Hobbies: Outdoor sports and dancing

Quotation: *"Fair as the sun."*

CECILE CHAPMAN

"Cec"

Curriculum: Classical

Born: November 11, 1929, New Bedford, Mass.

From: Roosevelt Jr. High

To: Pembroke or Barnard College

Ambition: To get my B. A. and then perhaps my M. R. S.

Activities: Debating Society; Dramatic Club; French Club; Jr. Red Cross; G. A. M. S.

Pet Like: Having fun and La view simple

Hobbies: Art, music, and loafing

Quotation: *"Sincerity and simplicity walk hand and hand."*

LEONARD R. CHARNLEY

"Len"

Curriculum: Scientific

Born: May 4, 1928, New Bedford, Mass.

From: Roosevelt Jr. High

To: College

Ambition: Dentist

Activities: Band; Orchestra

Pet Like: Music

Hobbies: Music

Quotation: *"Give me the music makers."*

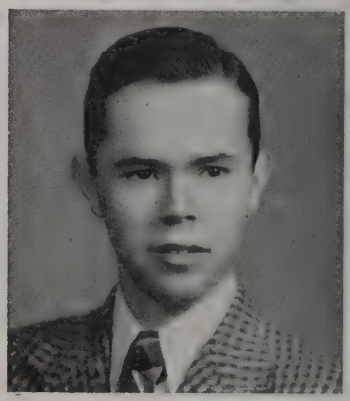

RAYMOND A. CHARTIER

"Ray"

Curriculum: Unclassified

Born: November 10, 1928, New Bedford, Mass.

From: Betsey B. Winslow

To: U. S. Navy

Ambition: Dentist

Activities: R. O. T. C.; Photography Club; Student Council; Sr. Steering Committee; Hi-Y.

Pet Like: One-arm driving

Hobbies: Sports, reading, and photography

Quotation: *"Funny as a barrel of monkeys."*

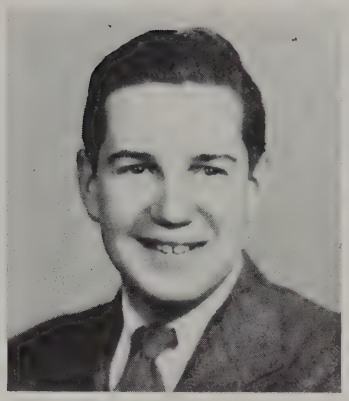

SHIRLEY JANE CHASE

Curriculum: Commercial

Born: October 9, 1927, New Bedford, Mass.

From: Normandin Jr. High

To: Undecided

Ambition: Lawyer's secretary or court stenographer

Pet Like: Drawing

Hobbies: Sports, reading, and piano playing

Quotation: *"A maiden never bold."*

VIVIAN CHENEL

Curriculum: General

Born: January 29, 1929, New Bedford, Mass.

From: Normandin Jr. High

To: Wilfred's Academy of Beauty Culture

Ambition: Cosmetologist

Activities: Photography Club; Jr. Red Cross

Pet Like: Reading, Swimming and Peanuts

Hobbies: Collecting Pictures

Quotation: *"Free as the waters of life."*

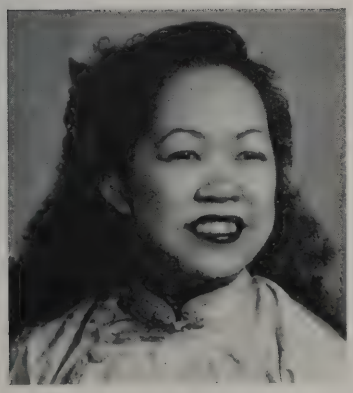

MAY YING CHIN

Curriculum: Commercial

Born: January 10, 1929, New Bedford, Mass.

From: Clarence A. Cook

To: College

Ambition: C. P. A.

Activities: Jr. Minutemen Executive Staff; I. M. Lerning Corp.; Jr. Red Cross

Pet Like: Frank Sinatra shows

Hobbies: Movies

Quotation: *"Quiet as the hush of evening."*

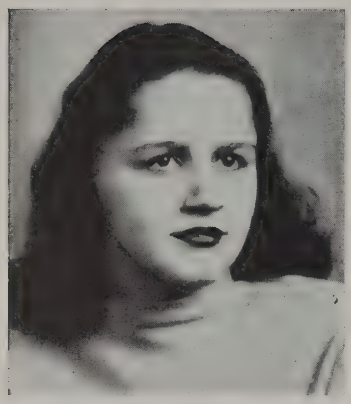

CECYLIA CIERPIAL

"Ceil"

Curriculum: Classical

Born: March 14, 1929, New Bedford, Mass.

From: Roosevelt Jr. High

To: St. Lawrence University (I hope)

Ambition: Winters in Miami Beach and summers in the mountains.

Pet Like: L. O. S. S.

Hobbies: Day-dreaming

Quottation: *"Deeds, not words."*

ELLEN PATRICIA CLEARY

"Pat"

Curriculum: Scientific

Born: April 24, 1929, New Bedford, Mass.

From: Clarence A. Cook

To: Undecided

Ambition: Fashion designer

Activities: G. A. M. S.; Jr. Red Cross; Traffic Squad

Pet Like: Pickles

Hobbies: Sewing and drawing

Quotation: *"Her eyes as stars of twilight fair."*

MIRIAM POOLE CLEVELAND

Curriculum: Commercial

Born: September 4, 1927, New Bedford, Mass.

From: Mt. Pleasant School

To: Undecided

Ambition: To be a success

Activities: Jr. Minutemen; Jr. Red Cross

Hobbies: Dancing, reading

Quotation: *"Good as gold."*

SHELDEN H. COHEN

Curriculum: Scientific

Born: November 15, 1928, New Bedford, Mass.

From: Mt. Pleasant School

To: New Bedford Textile School

Ambition: Chemist

Activities: Dramatic Club; Chess Club

Pet Like: Drawing

Hobbies: Stamp collecting

Quotation: *"What a piece of work is man."*

ARNOLD CONDE

"Runt"

Curriculum: Commercial

Born: November 1, 1928, New Bedford, Mass.

From: Roosevelt Jr. High

To: Undecided

Ambition: To join the F. B. I.

Activities: Leaders Club

Pet Like: Orchestras

Hobbies: Stamps, coins, and records

Quotation: *"Though he is little, he is strong."*

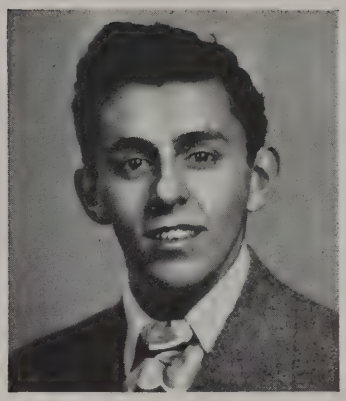

ANDREW C. CONN, JR.

"Andy"

Curriculum: Commercial

Born: July 29, 1928, New Bedford, Mass.

From: Normandin Jr. High

To: Navy

Ambition: To sleep for years

Activities: R. O. T. C.; Student Council; Junior Class President; Class Book Committee; Honor Society; Student Court; Hi- Y

Pet Like: Hubba! Hubba!

Hobbies: Stamps and girls

Quotation: *"He hath friends, because he is one."*

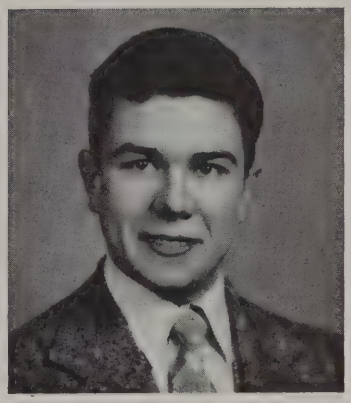

NORMAN A. CONVERSE, JR.

"Junie"

Curriculum: Scientific

Born: December 26, 1928, New Bedford, Mass.

From: Betsey B. Winslow

To: Aviation School

Ambition: Mechanic or Night Club Magician

Activities: Dramatic Club; Jr. Minutemen

Pet Like: Skiing and girls

Hobbies: Gas model aircraft and magic

Quotation: *"We don't know how he does it, but he does it."*

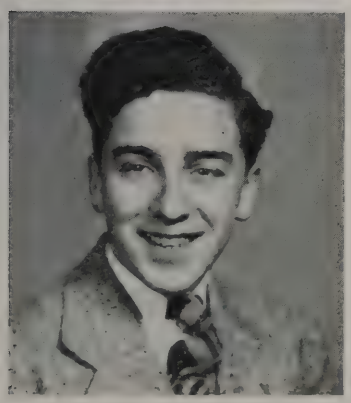

DONALD CORDEIRO

Curriculum: Commercial

Born: September 27, 1928, New Bedford, Mass.

From: Roosevelt Jr. High

To: Accounting School

Ambition: Accountant

Activities: R. O. T. C.

Hobbies: Model airplanes

Quotation: *"He most prevails, who nobly dares."*

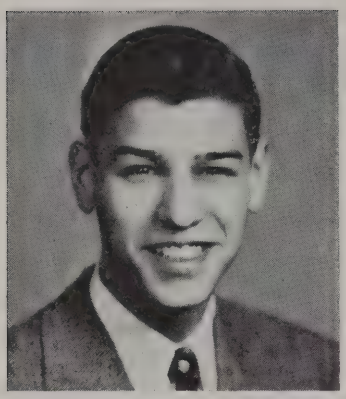

WILLIAM CORREIA

"Billy"

Curriculum: Commercial

Born: December 1, 1928, New Bedford, Mass.

From: Roosevelt Jr. High

To: No further training

Ambition: To be a success

Pet Like: Playing sports

Hobbies: Sports

Quotation: *"Good temper is the sweetener of toil and the soother of disquietude."*

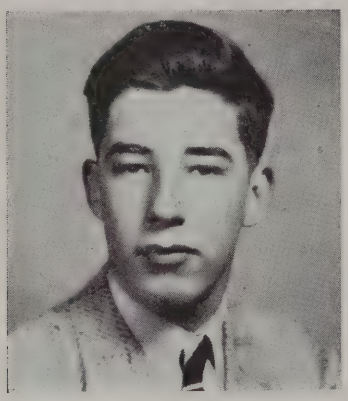

TEMPLE A. CORSON, JR.

"Caldonia"

Curriculum: Scientific

From: Betsy B. Winslow

To: Navy

Ambition: To be a millionaire

Activities: R. O. T. C.; Jr. Minutemen; Hi-Y

Pet Like: Swimming

Hobbies: Dancing, sleeping, and eating

Quotation: *"Enthusiasm, the great hill climber."*

GEORGE F. CORY

Curriculum: Civic

Born: January 7, 1929, New Bedford, Mass.

From: Normandin Jr. High

To: Navy???

Ambition: Navy???

Pet Like: Aviation

Hobbies: Photography

Quotation: *"He is truly great that is little in himself."*

MARY ROSE COSTA

"Dixie"

Curriculum: Commercial

Born: August 19, 1926, New Bedford, Mass.

From: Roosevelt Jr. High

To: Learn flying at Rochester Airport

Ambition: To own an airplane, be a transport piloot, and travel

Pet Like: Brad, Peck, Curt, and eating

Hobbies: Writing, skating, dancing, swimming, and horseback riding.

Quotation: *"A rose by any name is just as sweet."*

MARY RUTH COSTA

Curriculum: Commercial
Born: May 1, 1929, New Bedford, Mass.
From: Mt. Pleasant School
To: Bryant's College
Ambition: Accountant
Activities: Jr. Minutemen; Honor Society
Pet Like: Dancing, ice skating
Quotation: *"Kindness, like grain, increases by sowing."*

ROLAND M. COSTA

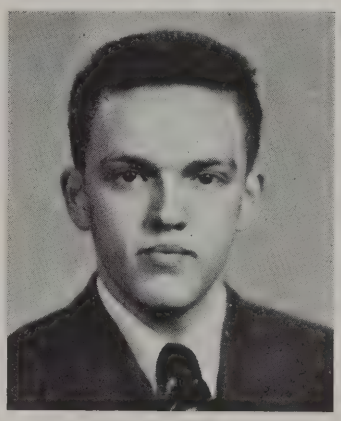

Curriculum: Commercial
Born: July 3, 1928, New Bedford, Mass.
From: Roosevelt Jr. High
To: Undecided
Ambition: Army or Navy
Pet Like: Pool
Hobbies: Sports
Quotation: *"He most prevails who nobly dares."*

LEONARD D. COTTER

"Bucky"
Curriculum: Scientific
Born: October 11, 1928, New Bedford, Mass.
From: Parker St. School
To: Undecided
Ambition: U. S. Navy
Pet Like: Sleeping
Quotation: *"A heart of metal, pure as gold."*

LEO KEMPTON CRAPO

"Shorty"
Curriculum: Scientific
Born: July 4, 1928, Acushnet, Mass.
From: Normandin Jr. High
To: University of Vermont
Ambition: Electrical Engineer
Activities: R. O. T. C.; Traffic Squad; Student Council; Jr. Red Cross; Crimson Courier
Pet Like: Driving automobiles
Hobbies: Carpentry
Quotation: *"One man in his time plays many parts."*

IZIDORA YVONNE CRUZ

"Izzy"

Curriculum: Commercial

Born: April 4, 1928, New Bedford, Mass.

From: Roosevelt Jr. High

To: Undecided

Ambition: Singing and tap dancing

Activities: G. A. M. S.

Pet Like: Dancing

Hobbies: Skating, dancing, singing, and basketball

Quotation: *"A woman of quick sense."*

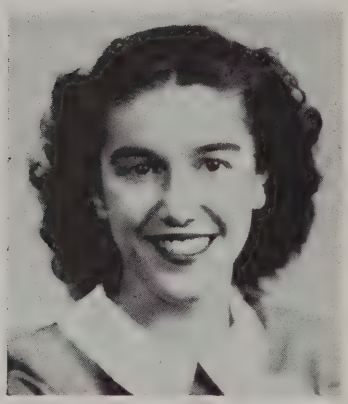

CECILIA CUBAS

"Cessie"

Curriculum: Commercial

Born: March 3, 1928, Cambridge, Mass.

From: Roosevelt Jr. High

To: Undecided

Ambition: Nurse

Activities: Student Cooperative

Pet Like: Dancing and bowling

Hobbies: Reading and singing

Quotation: *"Sings like an angel."*

MARGERIE THERESA CUMMINGS

"Midge"

Curriculum: Commercial

Born: December 26, 1928, New Bedford, Mass.

From: Roosevelt Jr. High

To: Undecided

Ambition: To be a success

Activities: Photography Club; Honor Society; Crimson Courier; Dramatic Club

Pet Like: Photography and Jive

Quotation: *"Smiling like a star on the darkest night."*

GLADYS EMILY CUNHA

"Gladeyes'

Curriculum: Commercial

Born: November 3, 1929, New Bedford, Mass.

From: Normandin Jr. High

To: Undecided

Ambition: Chemist

Activities: G. A. M. S.; Jr. Red Cross; Girl Basketball

Pet Like: Driving and swimming

Hobbies: Model planes

Quotation: *"Enthusiasm is the genius of sincerity."*

LILLIAN CUNHA

Curriculum: Commercial

Born: April 8, 1928, New Bedford, Mass.

From: Normandin Jr. High

To: Undecided

Ambition: To be a success

Activities: G. A. M. S.

Pet Like: Blond hair, blue eyes

Hobbies: Movies and sports

Quotation: *"Whatever is worth doing at all is worth doing well."*

MARY LOUISE DANIELS

"Lou"

Curriculum: Commercial

Born: October 14, 1928, New Bedford, Mass.

From: Betsey B. Winslow

To: Wilfred Academy

Ambition: Cosmetologist

Activities: Music; G. A. M. S.; Gym; N. B. H. S. Cooperative Society

Hobbies: Dancing, skating

Quotation: *"She lives to love, to laugh, to learn."*

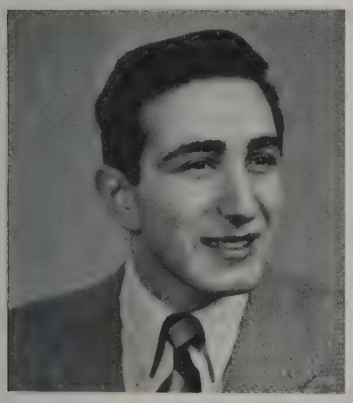

SHELDON E. DAVIS

"Studs"

Curriculum: College Classical

Born: June 27, 1928, New Bedford, Mass.

From: Betsey B. Winslow

To: Tufts

Ambition: Millionaire

Activities: Executive Staff of Junior Minutemen; Board of Directors of Crimson Courier; Photography Club; Alpha Debating Society; Business Manager of Class Book; Honor Society; Student Council; Correspondent to Standard-Times.

Pet Like: Cross-country biking

Hobbies: Photography

Quotation: *"High aims for high characters."*

BEATRICE DeCOSTA

"Bee"

Curriculum: Commercial

Born: January 9, 1929, North Dartmouth, Mass.

From: Thomas R. Rodman School

To: Office work

Ambition: To be a success

Activities: G. A. M. S.; Jr. Red Cross Representative.

Pet Like: Art

Hobbies: Dancing, sports

Quotation: *"Silence is golden, speech is silver."*

LUCY DeCOSTA

"Lou"

Curriculum: Commercial

Born: August 5, 1929, New Bedford, Mass.

From: Roosevelt Jr. High School

To: Kinyon's Business School

Ambition: Private Secretary

Activities: Senior Steering Committee; Class Book Typist; Jr. Red Cross; Home room Minuteman

Pet Like: Fudge Sundaes

Hobbies: Skating, swimming, tennis

Quotation: *"I will not let another's attitude make me lose my good manners."*

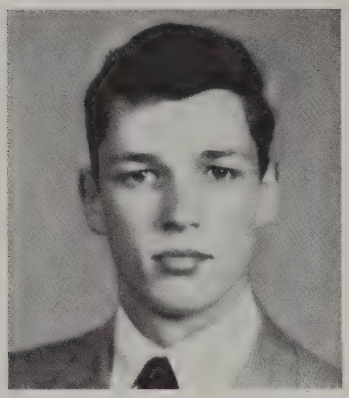

LOUIS DENAULT

Curriculum: Commercial

Born: July 6, 1928, New Bedford, Mass.

From: Sacred Heart School

To: Army (if you want to call it that)

Ambition: To be an independent ranch owner

Pet Like: Horses and animals

Hobbies: Horses and farming

Quotation: *"Let your countenance be pleasant."*

GERTRUDE A. DESCHENEAUX

"Gert"

Curriculum: Commercial

Born: May 29, 1928, New Bedford, Mass.

From: Normandin Jr. High School

To: Business School

Ambition: Secretary

Activities: G. A. M. S.

Pet Like: Swimming

Hobbies: Reading, dancing, ice skating

Quotation: *"Self-trust is the first secret of success."*

WILLIAM de SILVA, JR.

"Bill"

Curriculum: College Scientific

Born: July 7, 1928, New Bedford, Mass.

From: Roosevelt Jr. High School

To: U. S. Army

Ambition: To graduate

Activities: R. O. T. C.

Pet Like: High grades

Quotation: *"He who can govern himself, is fit to govern the whole earth."*

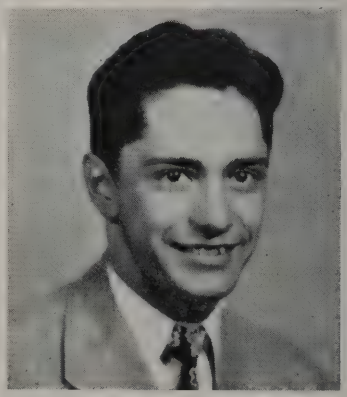

ALTHEA E. DESJARDINS

"Al"

Curriculum: College General

Born: January 10, 1929, New Bedford, Mass.

From: Mt. Pleasant School

To: St. Luke's Hospital

Ambition: To be a nurse

Activities: G. A. M. S.

Pet Like: Week-ends

Hobbies: Reading, knitting, vacations

Quotation: *"A noble aim faithfully kept is a noble deed."*

MARJORIE DICKINSON

"Marge"

Curriculum: Classical

Born: August 26, 1928, Acushnet, Mass.

From: Normandin Jr. High

Ambition: Nursing

Activities: Photography Club; Debating Society; Honor Society; Red Cross; Motto Committee.

Pet Like: Traveling

Hobbies: Swimming, reading, skating, hiking

Quotation: *"To serve humanity will merit the victor's crown."*

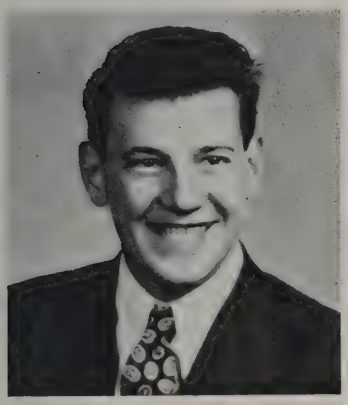

MICHAEL Di GIACOMO

"Mike"

Curriculum: Commercial

Born: March 12, 1928, New Bedford, Mass.

From: Parker Street School

Ambition: Radio technician

Activities: President of Cooperative Society; R. O. T. C.

Hobbies: Bowling, radio

Quotation: *"Let's all be happy."*

LORRAINE ELIZABETH DLOUHY

"Streaky"

Curriculum: Commercial

Born: April 7, 1929, New Bedford, Mass.

From: Normandin Jr. High

To: Work in Washington, D. C.

Activities: Jr. Red Cross; Jr. Minute Man; G. A. M. S.; Traffic Squad; Dramatic Club; Band

Pet Like: Dancing

Hobbies: Swimming, dancing, skating, piano, tennis, bowling

Quotation: *"Small and fair, and full of fun."*

DOROTHY DOS REIS

"Dot"

Curriculum: Commercial

Born: March 18, 1929, New Bedford, Mass.

From: Roosevelt Jr. High

Ambition: Stenographer

Activities: Former member of G. A. M. S.

Pet Like: Dancing

Hobbies: Collection of actors' photographs; skating; dancing; bowling; bike-riding

Quotation: *"Smile at the past and you can grin at the future."*

LORRAINE L. DOUCETTE

"Frenchy"

Curriculum: Commercial

Born: August 3, 1929, Acushnet, Mass.

From: Normandin Jr. High

Ambition: Telephone operator

Activities: Jr. Red Cross; Traffic Squad

Pet Like: Redheads, laughing

Hobbies: Collection of records, dancing, bowling, skating

Quotation: *"Those cool and limpid green eyes."*

DOROTHY E. DUCKWORTH

"Dot"

Curriculum: Commercial

Born: July 30, 1927, New Bedford, Mass.

From: Roosevelt Jr. High

Ambition: Telephone operator

Hobbies: Reading

Quotation: *"Good actions give strength to ourselves."*

GERALD DUDEVOIR

"Jerry"

Curriculum: Scientific

Born: April 24, 1928, Pawtucket, Rhode Island

From: St. Joseph's School

Ambition: Coast Guard officer

Activities: Football

Pet Like: See Saturday night basketball games

Hobbies: Keeping tract of college sports

Quotation: *"This above all, to thine own self be true."*

YVETTE W. DUGGAR

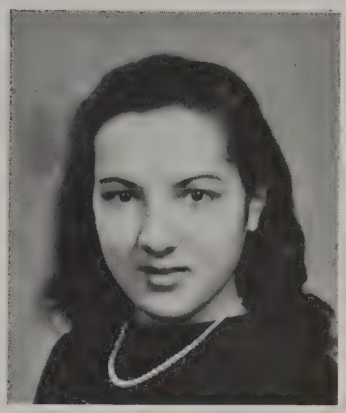

Curriculum: College General
Born: May 16, 1928, New Bedford, Mass.
From: Roosevelt Jr. High School
To: Howard University
Ambition: Journalist
Activities: G. A. M. S.
Pet Like: Music
Hobbies: All sports; record collecting
Quotation: *"Friendship is constant in all things."*

GERTRUDE ANTOINETTE DELUDE

"Trudy"
Curriculum: Commercial
Born: September 1, 1929, New Bedford, Mass.
From: Normandin Jr. High School
To: College
Ambition: Secretary
Activities: Honor Society
Pet Like: Reading
Hobbies: Collecting snap shots and poems
Quotation: *"That life is rich that never misses an opportunity to do a kindness."*

DORIS DUPRE

Curriculum: Commercial
Born: December 8, 1928, Dartmouth, Mass.
From: Normandin Jr. High School
Ambition: Secretary
Pet Like: Reading
Hobbies: Bowling, bike riding
Quotation: *"Charming as a Goddess."*

DOLORES D. DUTRA

"Deedie"
Curriculum: Civic
Born: June 6, 1928, New Bedford, Mass.
From: Roosevelt Jr. High School
To: Commercial Art School
Ambition: Become professional dancer; artist; or housewife
Activities: Portuguese Club; Dramatic Club; Cheerleader; Junior Minuteman.
Hobbies: Dancing; singing; ice-skating; bowling; swimming
Quotation: *"Girl with sparkling eyes,*
Who has a full, fresh, joyous sense of life."

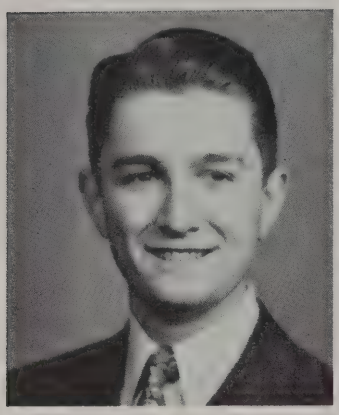

HOWARD C. DYER, JR.

Curriculum: Classic

Born: August 11, 1928, New Bedford, Mass.

From: Betsey B. Winslow School

To: College

Ambition: Doctor

Activities: Editor of Class Book; Executive Staff of the Jr. Minutemen; Defendant Attorney of the Student Court; Dramatic Club; Junior Counsellor

Hobbies: Golf; swimming; reading

Quotation: *"Born for success, he seemed with grace to win, with heart to hold."*

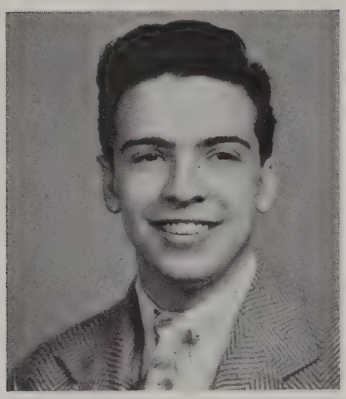

HERBERT ELEUTERIO

"Herby"

Curriculum: Scientific

Born: November 24, 1927, New Bedford, Mass.

From: Roosevelt Jr. High School

To: Army

Ambition: Organic Chemist

Activities: Student Council; Honor Society; Crimson Courier; Jr. Counsellor; Minuteman; Class Book Committee

Pet Like: Science

Hobbies: Reading; microscopy

Quotation: *"Happiness is a habit."*

NORMAN ESTNER

"Stanizlofsky"

Curriculum: Unclassified

Born: February 25, 1929, Newport, Rhode Island

From: Herman Ridder Jr. High School

To: Northeastern University

Ambition: Successful work in engineering

Activities: Dramatic Club; operating projector machine

Pet Like: Dogs

Hobbies: Collecting pipes; straightening pictures; teasing friends with dogs.

Quotation: *"True wit is like a brilliant stone."*

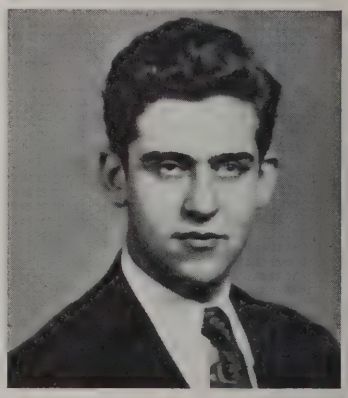

JUANITA EVORA

"Nita"

Curriculum: Commercial

Born: March 19, 1928, New Bedford, Mass.

From: Clarence A. Cook School

To: Finishing School

Ambition: To be a professional and successful housewife

Activities: G. A. M. S.; Senior Steering Committee; a typist for the class book; a member of the N. B. H. S. Student Co-operative Society

Pet Like: Poodles and Cuddles

Hobbies: Dancing; music; swimming; bowling; skating; biking; hiking

Quotation: *"One could ask for no better friend."*

BERNICE FAGAN

Curriculum: Commercial

Born: October 24, 1928, New Bedford, Mass.

From: Roosevelt Jr. High School

Ambition: Stenographer

Pet Like: Swimming

Hobbies: Music; sports

Quotation: *"It is only the good hearted who can be true friends."*

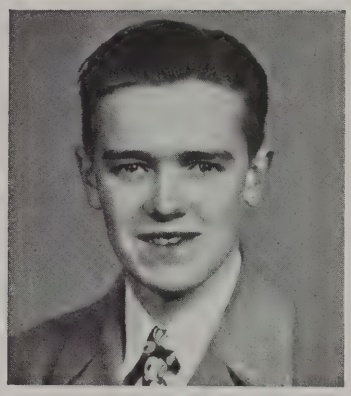

JAMES JOSEPH FANNING, JR.

"Eskimo"

Curriculum: Scientific

Born: November 9, 1928, New Bedford, Mass.

From: Saint Kilian's School

To: Navy

Ambition: Electrical Engineer

Activities: R. O. T. C.

Pet Like: Dancing

Hobbies: Hunting, electricity

Quotation: *"As a man thinketh so is he."*

MARY FARIA

"Bia"

Curriculum: Commercial

Born: January 27, 1928, New Bedford, Mass.

From: Roosevelt Jr. High School

Ambition: Nurse

Activities: G. A. M. S.

Pet Like: Milk Shakes

Hobbies: Reading

Quotation: *"Silence is golden."*

BEATRICE FEINGOLD

"Bea"

Curriculum: Commercial

Born: July 25, 1928, New Bedford, Mass.

From: Roosevelt Jr. High School

Ambition: Beautician

Pet Like: Dancing; swimming

Hobbies: Collecting foreign coins and bills; skating; reading

Quotation: *"Friendship is like the sun's eternal rays."*

SHIRLEY FEINGOLD

"Tinnie"

Curriculum: Commercial

Born: July 25, 1928, New Bedford, Mass.

From: Roosevelt Jr. High School

Ambition: Beautician

Pet Like: Dancing; skating; swimming

Quotation: *"All who would win joy must share it."*

JACINTHO FERNANDES

"Jesse"

Curriculum: Classical

Born: July 13, 1928, New Bedford, Mass.

From: Normandin Jr. High School

To: Providence College

Ambition: To be a doctor

Activities: Baseball; French Club

Pet Like: Baseball

Hobbies: Photography, postage stamps

Quotation: *"None can do more than he who does best."*

ABEL FERREIRA

"Abe"

Curriculum: Commercial

Born: October 21, 1926, New Bedford, Mass.

From: Roosevelt Jr. High School

To: Campbell's Secretarial School

Ambition: Office Work

Activities: Portuguese Club

Pet Like: Singing

Hobbies: Playing music and singing

Quotation: *"A still and quiet conscience."*

BERNICE FIELDS

"Bernie"

Curriculum: College General

Born: April 29, 1929, New Bedford

From: Clarence A. Cook School

To: Cumberland School of Nursing

Ambition: To be a Nurse

Activities: G. A. M. S.; Honor Society

Pet Like: To take caare of children

Hobbies: Reading; cooking; movies; hiking

Quotation: *"Nice things come in small packages"*

IRVING FINKELSTEIN

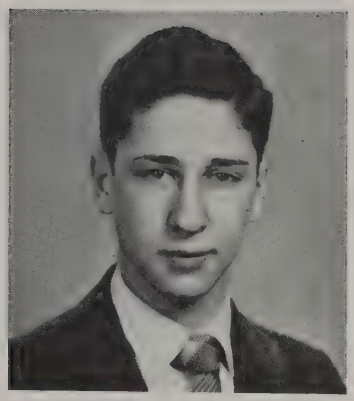

"Irv"

Curriculum: Scientific

Born: May 24, 1928, New Bedford, Mass.

From: Normandin Jr. High School

Ambition: Money to travel

Pet Like: Chocolate Ice Cream; sleeping

Hobbies: Painting; swimming; fishing

Quotation: *"He travels the fastest who travels alone."*

ALVIN LAWRENCE FISHMAN

"Larry"

Curriculum: Scientific

Born: August 5, 1928, Brooklyn, New York

From: Betsey B. Winslow School

Ambition: To be successful

Activities: Band and Orchestra; Traffic Squad; R. O. T. C.; Junior Minuteman; Executive Committee; Jr. Minuteman

Pet Like: Girls "HUBBA HUBBA!"

Hobbies: Music; seeing good "Jazz" Bands

Quotation: *"Splitting the air with noise."*

DOROTHY FLOR

"Florio"

Curriculum: Commercial

Born: May 14, 1929, New Bedford, Mass.

From: Normandin Jr. High School

To: Bryant's

Ambition: Air Hostess

Activities: None (I must be a flat tire)

Pet Like: Men; dancing; jitterbugging

Quotation: *"Variety is the very spice of life."*

FLORENCE FOGELMAN

"Flukey"

Curriculum: General

Born: February 5, 1929, Patterson, New Jersey

From: Betsey B. Winslow School

To: College

Ambition: Pursuit of Happiness and love

Activities: Dramatic Club; Debating Society; G. A. M. S.; Traffic Squad; Librarian

Pet Like: Doing exciting things

Hobbies: Diary; collecting match covers; writing poems

Quotation: *"Sailing, sailing over the bounding main."*

WILFRED CHURCH FORTIN

"Willie"

Curriculum: Commercial

Born: July 26, 1927, Acushnet

From: Normandin Jr. High School

To: U. S. Army

Ambition: To become a good accountant

Activities: Jr. Red Cross; Victory Corps

Pet Like: Canoeing on a quiet pond

Hobbies: Hunting and fishing

Quotation: *"He most prevails who nobly dares."*

ROSEMARY ANN FOSTER

"Rosie"

Curriculum: General

Born: April 29, 1928, New Bedford, Mass.

From: Betsey B. Winslow School

To: St. Luke's Hospital for nursing

Ambition: Nurse

Activities: Student Council; Student Court; French Club; Jr. Red Cross; Cheerleader; First Aid Classes; G. A. M. S.

Pet Like: Johnny; French and Lab work

Hobbies: Outdoor sports; reading

Quotation: *"Calm as a mirror."*

DORINE LEE FREDETTE

"Slim"

Curriculum: Scientific

Born: August 19, 1928, New Bedford, Mass.

From: C. A. Cook School

To: N. B. Textile Institute

Activities: President of Photography Club; Debating Society; Traffic Squad; Girls' League; Jr. Red Cross

Pet Like: Basketball games and fashions

Hobbies: Photography; designing; and making clothes

Quotation: *"Success comes only to those who lead the life of endeavor."*

MARY E. FREITAS

"Tiny"

Curriculum: Commercial

Born: July 6, 1928, New Bedford, Mass.

From: Normandin Jr. High School

Ambition: Stenographer; to travel

Activities: Traffic Squad

Pet Like: Sailors; laughing

Hobbies: Collecting books; dancing; bowling; skating

Quotation: *"A real friend is she, and fair of description, loving and rare."*

OSCAR D. FREITAS

"Ossie"

Curriculum: Commercial

Born: August 4, 1927, New Bedford, Mass.

From: Normandin Jr. High School

Ambition: Accounting

Activities: Gym

Pet Like: Take it easy

Hobbies: Fishing, sports

Quotation: *"He who is determined has half his work done."*

IRENE FURTADO

"Pokey"

Curriculum: General

Born: May 6, 1929, New Bedford, Mass.

From: Normandin Jr. High School

To: Boston Hospital for nursing

Ambition: To become a nurse

Activities: Photography Club; former member of Traffic Squad and French Club

Pet Like: All sports and frappes

Hobbies: Playing guitar; collecting snapshots; taking pictures; studying plants.

Quotation: *"Oh, so quiet!"*

MARGARET THERESA FURTADO

"Midge"

Curriculum: Commercial

Born: June 5, 1928, New Bedford, Mass.

From: Roosevelt Jr. High School

To: John Power's Modeling School

Ambition: To be a model

Activities: Dramatic Club; G. A. M. S.; Portuguese Club; Class Book Committee; personals committee of class book

Pet Like: Typing; dancing; swimming

Hobbies: Dress making

Quotation: *"When shall we three meet again?*
In sorrow, in sunshine, or in rain?"

RICHARD KENT GARDNER

"Dick"

Curriculum: College Classical

Born: December 7, 1928, New Bedford, Mass.

From: Betsey B. Winslow School

To: Middlebury College

Ambition: Music critic or music conductor

Activities: Honor Socieety; Crimson Courier; Orchestra; French Club; Motto Committee; Assistant in H. S. Library; Director of Honor Society tutoring

Pet Like: Music; art; stamp collecing; reading

Quotation: *"Exceedingly well read."*

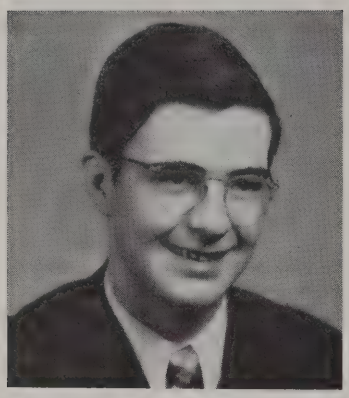

WALTER GARROW

"Walt"

Curriculum: Scientific

Born: August 25, 1928, Beacon, New York

From: Roosevelt Jr. High School

To: Army

Ambition: To be a teacher

Activities: Class Book Committee

Pet Like: Sports

Hobbies: Sport's reading

Quotation: *"He readeth much and is a keen observer."*

FLORENCE A. GAUTREAU

"Flo"

Curriculum: Commercial

Born: September 2, 1928, New Bedford, Mass.

From: Normandin Jr. High School

Ambition: Work in an office

Activities: G. A. M. S.; Girls Basketball team; Office typing

Pet Like: Dancing; swimming

Hobbies: Sewing; knitting

Quotation: *"Endurance is the crowing quality."*

ROSETTE GERMANO

"Geronimo"

Curriculum: Commercial

Born: May 6, 1928, New Bedford, Mass.

From: Parker Street School

Ambition: Author

Activities: G. A. M. S.; Red Cross

Pet Like: Traveling

Quotation: *"The taste for books is the pleasure and glory of life."*

MURIEL GIROUX

Curriculum: Commercial

Born: March 9, 1928, New Bedford, Mass.

From: Normandin Jr. High School

Ambition: Secretary

Activities: Secretary of Senior Girls' League; Traffic Squad; Class Book Committee

Pet Like: To eat

Hobbies: Sports; music

Quotation: *"Nice to chat with—Good to know—*
Pleasant to have where'ever you go."

DOLORES GODDU

"Dolly"

Curriculum: Commercial

Born: February 19, 1929, New Bedford, Mass.

From: Normandin Jr. High School

Ambition: Artist

Activities: Girls' Sophomore Basketball Team; Cooperative Store

Pet Like: Drawing

Hobbies: Drawing; hiking

Quotation: *"Art is not a thing, it is a way."*

BERNARD GOLDIN

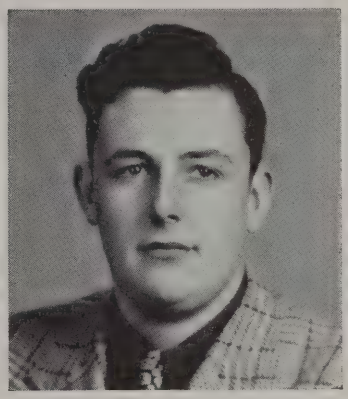

"Bernie"

Curriculum: Commercial

Born: October 12, 1928

From: Betsey B. Winslow

To: United States Navy

Ambition: Accountant

Activities: Junior Minute Men; Jr. Red Cross; Debating Club; Chess Club; N. B. H. S. Cooperative Society; I. M. Lerning Corporation; Traffic Squad

Pet Like: Music, Dancing, Name Bands

Hobbies :Collecting Records

Quotation: *"He that hath a trade ,hath an estate."*

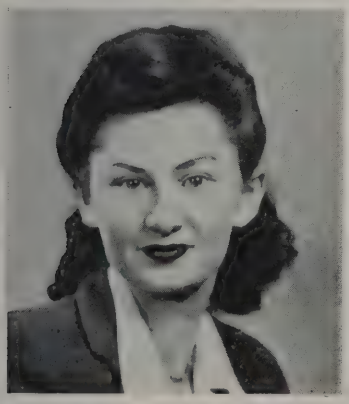

JACQUELINE GOLDSTEIN

"Jacquie"

Curriculum: General

Born: November 16, 1927, Fall River, Mass.

From: Normandin Jr. High School

To: College

Ambition: To become a woman

Activities: Traffic; Color Bearer in G. A. M. S.; Photography club; Leaders' club

Pet Like: Men

Hobbies: Dancing, Swimming, Sports

Quotation: *"Enthusiasm is the genius of sincerity."*

LILLIAN J. GOMES

"Lil"

Curriculum: Commercial

Born: March 19, 1929, New Bedford, Mass.

From: Roosevelt Jr. High

To: Uncertain

Ambition: Housewife

Activities: Honor Society

Pet Like: Dancing

Hobbies: Reading

Quotation: *"More things are wrought by prayer than this world dreams of."*

ALICE GONSALVES

"Al"

Curriculum: Commercial

Born: November 2, 1929, New Bedford, Mass.

From: Normandin Jr. High

To: Undecided

Ambition: Typist or stenographer

Activities: Portuguese Club; Crimson Courier; Traffic Squad; Jr. Red Cross

Pet Like: Navy Blues

Hobbies: Reading

Quotation: *"A loyal friend."*

ANTONE GONSALVES

"Tony"

Curriculum: Commercial

Born: November 7, 1928 in New Bedford, Mass.

From: Mt. Pleasant School

To: Accounting School

Ambition: Accountant

Activities: Band and Orchestra; Jr. Minute Men; Gym

Pet Like: Playing Drums

Hobbies: Playing Drums

Quotation: *"Silent as a tree."*

LENINE GONSALVES

"Lenny"

Curriculum: College Scientific

Born: November 23, 1927, New Bedford, Mass.

From: Roosevelt Jr. High

To: College or Annapolis

Ambition: Engineering (aeronautical)

Activities: Capt. in R. O. T. C.; Art; Crimson Courier; Band and Orchestra

Pet Like: Math

Hobbies: Art, Reading

Quotation: *"Nothing ventured, nothing had."*

MERCEDES GONSALVES

"Meggie"

Curriculum: Commercial

Born: March 16, 1929, New Bedford, Mass.

From: Normandin Jr. High School

To: College

Ambition: Bookkeeper

Activities: Sophomore Basketball Team; R. O. T. C. office

Pet Like: Bicycling and Movies

Hobbies: Sports

Quotation: *"A handful of common sense is worth a bushel of learning."*

PATRICIA RUTH GONSALVES

"Pat"
Curriculum: Commercial
Born: April 16, 1928, New Bedford, Mass.
From: Roosevelt Jr. High School
To: Kinyon's
Ambition: Bookkeeper
Activities: Senior Girls' League; Dramatic Club; N. B. Cooperative Society
Pet Like: Dancing
Hobbies: Dancing
Quotation: *"Happy is she who has many friends."*

THADDEUS GORCZYCA

"Ted"
Curriculum: Scientific
Born: February 5, 1929, New Bedford, Mass.
From: Normandin Jr. High School
To: College Mass. Institute of Technology
Ambition: Electrical Engineer
Activities: Treasurer of Honor Socieety; Member of the Crimson Courier's Board of Directors; Member of Senior Steering Committee; Major of R. O. T. C.; R. O. T. C. Rifle Team
Pet Like: High School Dances
Hobbies: Sports and Drafting
Quotation: *"That million dollar smile."*

ANN ELIZABETH GRACIA

"Shorty"
Curriculum: Commercial
Born: January 8, 1929, Padanaram
From: Roosevelt Jr. High School
To: Kinyon's
Ambition: To succeed
Activities: Portuguese Club; Sr. Girls' League; Jr. Minute Man; Lt. in G. A. M. S.
Pet Like: To have friends
Hobbies: Dancing, bowling, skating
Quotation: *"A cheerful countenance betokens a good heart."*

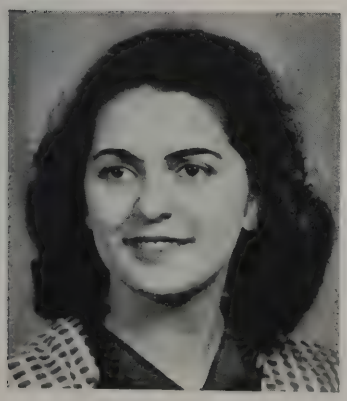

KATHERINE GRACIA

"Kathy"
Curriculum: Scientific
Born: January 26, 1929, New Bedford, Mass.
From: T. R. Rodman
To: Pembroke
Ambition: To be a success
Activities: Portuguese Club; Honor Society; Photography Club; Banquet Committee; Portuguese Correspondence Committee
Pet Like: Ice Cream and puppies
Hobbies: Archery, reading, growing flowers
Quotation: *"Patience is a flower that grows not in every garden."*

HELEN F. GRIFFITH

Curriculum: Commercial

Born: January 27, 1929, New Bedford, Mass.

From: Mt. Pleasant School

Ambition: Public Accountant

Activities: Traffic; Cooperative

Hobbies: Sports—skating, dancing

Quotation: *"Kind words like favorite flowers are admired by all."*

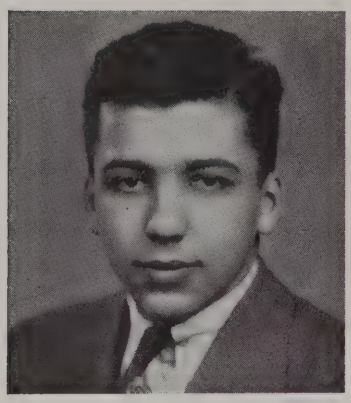

JEROME ARTEMISO GROTA

"Jerry"

Curriculum: Commercial

Born: October 22, 1927, New Bedford, Mass.

From: Roosevelt Jr. High School

Ambition: Musician, Accountant

Pet Like: Music

Hobbies: Music

Quotation: *"Good repute is like fire; once kindled, is easily kept alive."*

OLGA A. GUERRA

Curriculum: General

Born: January 20, 1928, New Bedford, Mass.

From: Normandin Jr. High

Ambition: Laboratory Technician

Pet Like: Singing, reading, flowers

Hobbies: Collecting miniatures

Quotation: *"Good things are done up in little packages."*

ADELLA GULA

"Skipper"

Curriculum: Commercial

Born: August 1, 1928, New Bedford, Mass.

From: Normandin Jr. High

Ambition: Success

Activities: Girls' Sophomore Basketball Team

Pet Like: Dancing

Hobbies: Collecting picture postcards and folders from all parts of the world

Quotation: *"Gentle of Speech."*

ARNOLD HARAM

"Arnie"

Curriculum:

Born: June 17, 1928, New Bedford, Mass.

From: Thomas R. Rodman

To: Undecided

Ambition: Undecided

Activities: Leaders' Club; Basketball; Jr. Minutemen

Hobbies: Swimming, piano

Pet Like: Sleeping

Quotation: *"Tired nature sweet restorer, balmy sleep."*

RACHEL HARARY

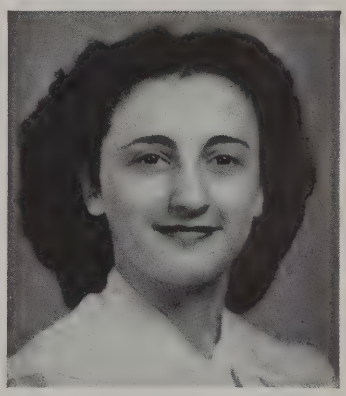

"Rae"

Curriculum: Commercial

Born: August 23, 1927, Brooklyn, N. Y.

From: Girls' High School, Rome Georgia

To: Business School

Ambition: General Office Worker and Travelling

Activities: G. A. M. S.; Guidance and Placement Office; Classbook Committee; Student Cooperative

Quotation: *"A friend to all."*

BERNICE HARDY

"Butch"

Curriculum: Commercial

Born: March 10, 1928, New Bedford, Mass.

From: Betsey B. Winslow

To: Undecided

Ambition: Secretary

Activities: G. A. M. S.; Guidance and Placement Office; Commercial Office; Honor Society

Pet Like: Movies and reading

Hobbies: Baseball, tennis, swimming, singing

Quotation: *"The best always goes first."*

JEANNE HARDY

"Kid"

Curriculum: Commercial

Born: April 26, 1929, New Bedford, Mass.

From: Betsey B. Winslow

To: Undecided

Ambition: Telephone Operator or Clerical worker

Activities: G. A. M. S.

Pet Like: Roller skating

Hobbies: Skating, reading

Quotation: *"Ambition has no rest."*

LOUISE ALICE HART

"Lou"

Curriculum: Commercial

Born: August 12, 1928, New Bedford, Mass.

From: Clarence A. Cook

To: No further training

Ambition: To be a good bookkeeper

Pet Like: "Frenchy"

Hobbies: Bowling and dancing

Quotation: *"Where there's a will, there's a way."*

LEAH ELLEN HASSELL

"Lee"

Curriculum: Commercial

Born: May 31, 1927, New Bedford, Mass.

From: Clarence A. Cook

To: Salem Teacher's College

Ambition: Teacher

Pet Like: Dancing

Hobbies: Stamps

Quotation: *"Good right needs no help."*

EUGENIA HATHAWAY

"Jeanne"

Curriculum: General

Born: May 6, 1928

From: Normandin Junior High School

To: New York

Ambition: Model (clothes)

Pet Like: Music

Quotation: *"Self trust is the secret of success."*

RICHARD HATHAWAY

"Dick"

Curriculum: Scientific

Born: June 20, 1929, New Bedford, Mass.

From: Mt. Pleasant School

To: Worcester Tech

Ambition: Engineer

Activities: R. O. T. C.

Pet Like: Construction

Hobbies: Woodworking, shooting and fishing

Quotation: *"Hard work assures success."*

FRANCIS A. HATTON

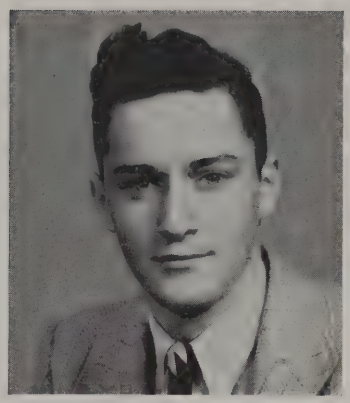

"Frank"
Curriculum: Scientific
Born: August 23, 1928, New Bedford, Mass.
From: Holy Family Grammar School
To: Armed Forces—Boston College
Ambition: Research Chemist
Activities: R. O. T. C.; Senior Finance; Photography Club; Traffic Squad
Pet Like: Semi-classical Music
Hobbies: Trumpet Playing
Quotation: *"A ready smile, a welcome glad,*
A cheerful, jovial way he had."

RAYMOND HAYES

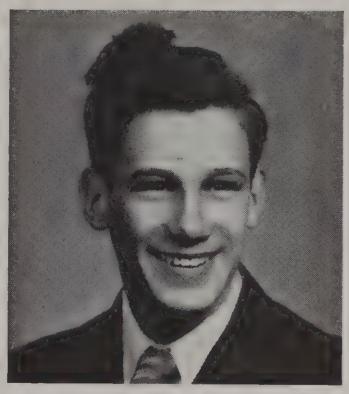

"Ray"
Curriculum: Commercial
Born: April 21, 1929, New Bedford, Mass.
From: Mt. Pleasant School
To: Kinyon's Business School
Ambition: Accountant
Activities: Student Cooperative; Junior Minute Man
Pet Like: Sports
Hobbies: Reading, hunting and sports
Quotation: *"Little, but oh my!"*

HARRIET HAYWARD

"Pussy"
Curriculum: Unclassified
Born: July 31, 1927, New Bedford, Mass.
From: Thomas R. Rodman
To: Undecided
Ambition: Private secretary
Activities: Girls' League; Traffic Squad; Guidance and Placement Office
Pet Like: Dancing, swimming, and skiing
Hobbies: Drawing, cooking, collecting records
Quotations: *"She is not noisy, loud, or gay;*
But enjoys life in a quiet way."

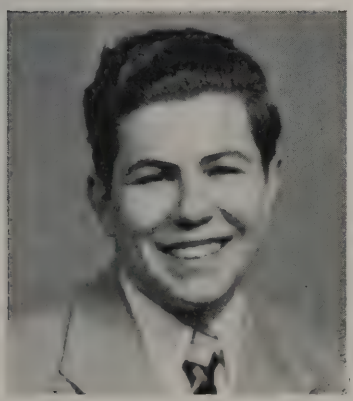

JEROME HERTZ

"Jerry"
Curriculum: Scientific
Born: May 22, 1928, Brooklyn, New York
From: Clarence A. Cook School
To: Columbia University
Ambition: Radio script writing
Activitites: Student Council; Debating Society; Chess Club; Junior Minute Man; Honor Society
Hobbies: Writing, modeling, chess, stamp collecting
Quotations: *"He finds time for so many things,*
Nobody can explain, but Jerry thrives in it."

BETTY HILL

"Bets"

Curriculum: General

Born: September 13, 1928, East Freetown, Mass.

From: Mason's Corner School

To: Kinyon's Business School

Ambition: Secretary

Hobbies: Reading, collecting dogs and stamps

Quotations: *"She seems quiet, but oh, how nice."*

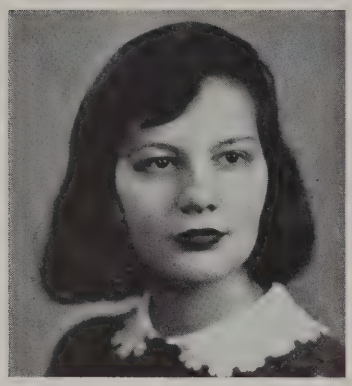

LUCILLE HILLMAN

"Lu"

Curriculum: General

Born: Januaary 26, 1929, New Bedford, Mass.

From: Parker Street School

To: Undecided

Activities: Dramatic Club; Junior Girls' League; Student Council

Pet Like: Music

Hobbies: Sports

Quotation: *"One could ask for no better friend."*

JEAN F. HITT

Curriculum: Commercial

Born: December 17, 1928, New Bedford, Mass.

From: Normandin Junior High School

To: Undecided

Ambition: Pianist

Pet Like: Outdoor activities

Hobbies: Reading, embroidery, riding, sports

Quotation: *"Silence is more eloquent than words."*

CLARENCE HODGKINS

Curriculum: Scientific

Born: November 3, 1928, Lynn, Mass.

From: Mt. Pleasant Grammar School

To: Bangor Theological School

Ambition: Minister

Activities: Dramatic Club; Gym Leaders' Club

Pet Like: Peace and quiet

Hobbies: Fungus collection, photography, chemistry

Quotation: *"He who can govern himself is fit to govern the earth."*

MARILYN B. HORVITZ

"Maral"
Curriculum: Classical
Born: May 4, 1928, New Bedford, Mass.
From: Roosevelt Junior High School
To: Jackson College
Ambition: Travel
Activities: French Club; Dramatic Club; Debating Society; G. A. M. S.; Traffic Squad
Pet Like: 2 o'clock bell
Hobbies: All things of interest
Quotation: *"Wisely I go slowly;—They stumble that run fast."*

LOIS J. HUNTER

"Chink"
Curriculum: General
Born: October 5, 1928, New Bedford, Mass.
From: Taunton High School
To: Truesdale Hospital
Ambition: Nurse
Activities: Senior Girls' League; Cheer Leader; Student Council; Athletic Commission
Pet Like: Dancing
Hobbies: Swimming, movies
Quotation: *"She'll always greet the world with a handshake and a smile."*

WILLIAM ISHERWOOD

"Bill"
Curriculum: Scientific
Born: April 15, 1929, New Bedford, Mass.
From: Roosevelt Jr. High School
To: Army; N. B. Textile School
Ambition: Air Force or Textile research
Activities: R. O. T. C.
Pet Like: Females
Hobbies: Photography
Quotation: *"A successful man loses no reputation."*

SALLY JACKSON

"Sal"
Curriculum: Commercial
Born: April 8, 1928, Nantucket, Mass.
From: Nantucket High School
To: Undecided
Ambition: Medical secretary
Activities: Junior Minute Man; Junior Red Cross; Junior Councilor
Pet Like: Marines
Hobbies: Swimming, collecting records
Quotation: *"To be loved needs only to be seen."*

BARBARA JANACEK

"Babliu"

Curriculum: Commercial

Born: August 2, 1928, New Bedford, Mass.

From: Normandin Junior High School

To: Kinyon's Business School

Ambition: Secretary

Pet Like: Dancing

Hobbies: Skating and dancing

Quotation: *"Barbara with her cheerful eyes*
Like heart's ease
Where a dewdrop lies."

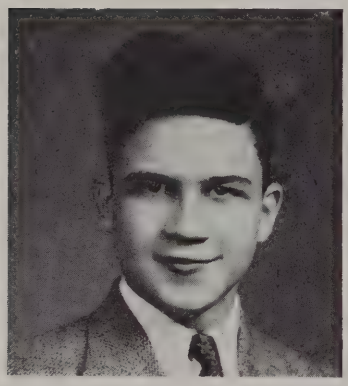

DONALD ALFRED JANAK

"Don"

Curriculum: Commercial

Born: March 18, 1929, New Bedford, Mass.

From: Normandin Junior High School

To: Undecided

Ambition: C. P. A.

Activities: Crimson Courier Staff; Student Court; R. O. T. C.

Pet Like: Music

Quotations: *"To sympathize is human, to serve, divine."*

DOLORES JANKOWSKI

"Dolly"

Curriculum: Commercial

Born: June 28, 1928, New Bedford, Mass.

From: Normandin Junior High School

To: Kinyon's Business School

Ambition: General Office Work

Pet Like: Dancing

Hobbies: Dancing, roller skating, bowling, collecting pictures

Quotation: *"Modesty has more charms than beauty."*

HARVEY JOHNSON

"Bill"

Curriculum: Unclassified

Born: March 29, 1929, Winthrop, Mass.

From: Curtis High School, N. Y.

To: Navy

Ambition: Sailor

Pet Like: Swimming

Hobbies: Modeling and gymnastics

Quotation: *"Hoist your sail when the wind is fair."*

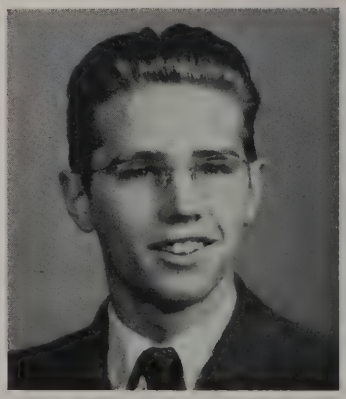

PHYLLIS JANE KAHARL

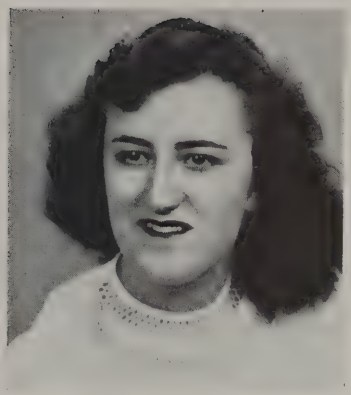

"Phyl"
Curriculum: Commercial
Born: November 27, 1927, Acushnet, Mass.
From: Betsey B. Winslow
To: Undecided
Ambition: To be a success
Activities: Crimson Courier; Assembly Chorus; Pan American Chorus; Traffic Squad; Class Book Committee
Pet Like: Travel
Hobbies: Music
Quotation: *"Truth is the main highway to success."*

GERALD KAPLAN

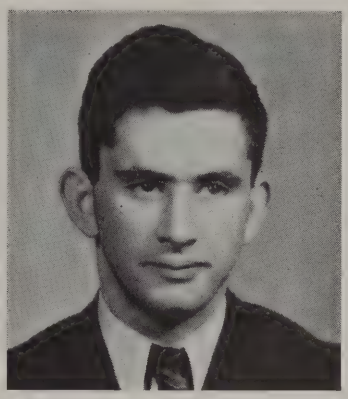

"Jerry"
Curriculum:
Born: June 1, 1928, New Bedford, Mass.
From: Betsey B. Winslow
To: College
Ambition: Chemist
Pet Like: Frappes and night life
Hobbies: Sports and reading
Quotation: *"No one can do more than he who does best."*

LEDA KAPLAN

"Lee"
Curriculum: General
Born: December 4, 1928, New Bedford, Mass.
From: Clarence A. Cook
To: College
Ambition: Kindergarten Teacher
Activities: Special Choir; Dramatic Club; Traffic Squad; French Club; Debating Club
Pet Like: Weekends
Hobbies: Collecting popular records
Quotation: *"Education is not information; it is the ability to use information."*

ANTHONY KONSTANTINE KARALEKAS

"Fat"
Curriculum: Commercial
Born: March 6, 1929, New Bedford, Mass.
From: Mt. Pleasant School
To: College
Ambition: Business Man
Pet Like: Women
Hobbies: Basketball
Quotation: *"Whilst I yet live, let me not live in vain."*

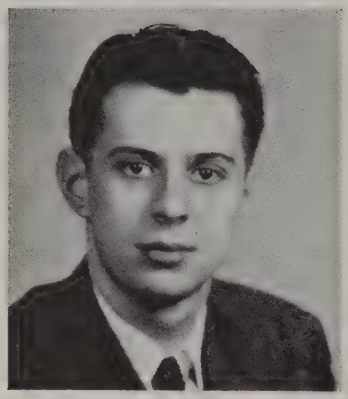

ANTHONY WILLIAM KARALEKAS

"Greek"

Curriculum: Commercial

Born: April 10, 1928, New Bedford, Mass.

From: Mt. Pleasant School

To: Business School

Ambition: To be successful in business

Activities: Basketball; Student Cooperative

Pet Like: Women

Hobbies: Sports

Quotation: *"One could ask for no better friend."*

THERESA KELLEY

"Terry"

Curriculum: Commercial

Born: March 1, 1929, Hartford, Conn.

From: Parker St. School

To: Packard School, New York

Ambition: To work in the accounting field

Activities: Student Council; Dramatic Club; Library; I. M. Lerning Corp.; Honor Society; Class Book Committee

Pet Like: Travel

Hobbies: Knitting, reading, music

Quotation: *"Sincerity and simplicity walk hand in hand."*

WILLIAM KENWORTHY

"Whistler"

Curriculum: Scientific

Born: December 25, 1925, New Bedford, Mass.

From: Clarence A. Cook

To: Boston Art College

Ambition: Cartoonist or sign painter

Pet Like: Flying

Hobbies: Drawing, model building, flying, roller skating

Quotation: *"He most prevails who nobly dares."*

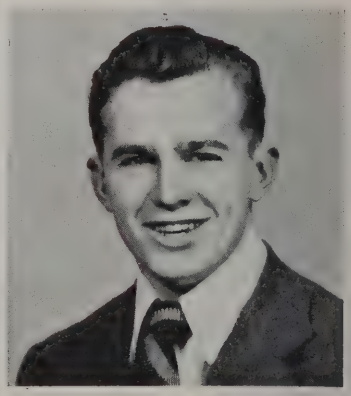

EDITH KENYON

"Shortie"

Curriculum: College

Born: December 31, 1928, New Bedford, Mass.

From: Normandin Jr. High

To: Further education

Ambition: To drive a car

Activities: Sr. Steering Committee; Band; Majorette

Pet Like: Food

Hobbies: Twirling, dancing

Quotation: *"What ever I like—that I do well."*

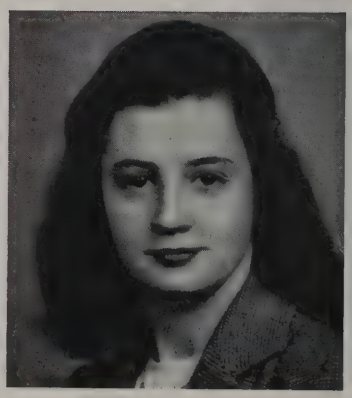

WILLIAM L. KERR

Curriculum:

Born: May 29, 1924, Boston, Mass.

From: U. S. Navy

To: Guilford University

Ambition: Commercial Radio

Pet Like: Los Angeles, California

Hobbies: Photography and civilian clothes

Quotation: *"For these reasons he can look at the future with a smile."*

MARILYN KERWIN

"Lyn"

Curriculum: General

Born: April 12, 1928, New Bedford, Mass.

From: St. Genevieve of the Pines, Casheville, No. Carolina

To: College

Ambition: To fly

Activities: Jr. Red Cross; Jr. and Sr. Girls' Leagues; Student Court; Dramatic Club; Classbook Committee

Pet Like: Waltzing

Hobbies: Riding, swimming, dancing

Quotation: *"Time, patience, and industry are the grand masters of the world."*

BEVERLY KLEIN

"Bev"

Curriculum: Commercial

Born: October 19, 1928, New Bedford, Mass.

From: Roosevelt Jr. High

To: A school in Washington, D. C.

Ambition: Bookkeeper

Pet Like: Dancing, bowling

Quotation: *"Old friends are best."*

GEORGE KONSTANTAKOS

"Greek"

Curriculum: Commercial

Born: January 11, 1928, Lowell, Mass.

From: Normandin Jr. High

To: Northeastern University

Ambition: To succeed

Activities: Football

Pet Like: Sports

Hobbies: Bowling, roller skating, ice skating

Quotation: *"A good action is a treasure laid away and guarded for the doer's need."*

LOUISE KORONA

"Eshe"

Curriculum: Commercial

Born: July 31, 1928, New Bedford, Mass.

From: Roosevelt Jr. High

To: Undecided

Ambition: To be a success

Activities: G. A. M. S.; Jr. Minutemen

Pet Like: Coffee Frappes

Hobbies: Swimming, skating, bowling, dancing, table tennis

Quotation: *"A smile goes a long, long way."*

GEORGE J. KULIGA

"Polock"

Curriculum: Civic

Born: September 21, 1928

From: Normandin Jr. High

To: Navy

Ambition: Chemist

Activities: R. O. T. C.; Football; Basketball

Pet Like: Sports, dancing

Quotation: *"Fields are won by those who believe in the winning."*

EDNA LAFERIERE

Curriculum: Commercial

From: Roosevelt Jr. High

To: Undecided

Ambition: Secretary

Pet Like: Swimming

Hobbies: Dancing, playing piano

Quotation: *"If to her share some female errors fall, look on her face and you will forget them all."*

SHIRLEY LAFFERTY

Curriculum: Commercial

Born: September 4, 1928, New Bedford, Mass.

From: Roosevelt Jr. High

To: Undecided

Pet Like: Swimming

Hobbies: Sports

Quotation: *"An honest heart possesses a kingdom."*

LOUISE JEAN LAMBERT

"Binky"

Curriculum: Commercial

Born: May 21, 1929, New Bedford, Mass.

From: Roosevelt Jr. High

To: Undecided

Ambition: To run machines in an office

Activities: Student Co-operative

Pet Like: Math

Hobbies: Ice skating, dancing, sewing

Quotation: *"All who would win joy must share it."*

FLORENCE LAME

Curriculum: Commercial

Born: February 15, 1928

From: Normandin Jr. High

To: Undecided

Ambition: Bookkeeper

Activities: Crimson Courier; Sacred Heart Fellowship

Pet Like: Dancing

Hobbies: Music

Quotation: *"Common sense is instinct, and enough is genius."*

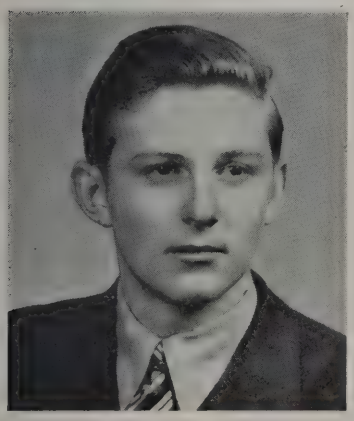

RONALD LANDER

"Ronnie"

Curriculum: Scientific

Born: July 9, 1928, Providence, R. I.

From: Betsey B. Winslow

To: Bowdoin College

Ambition: Sports Writer

Activities: Track team; Crimson Courier

Pet Like: Sports

Hobbies: Stamps, song writing

Quotation: *"Smile at the past and you can grin at the future."*

ADRIENNE RHEA LANGEVIN

"Blondie"

Curriculum: College

Born:

From: Normandin Jr. High

To: Undecided

Ambition: Nursery for Children and Infants

Activities: Girls' League; Jr. Red Cross; Bird Club

Pet Like: Caring for children

Hobbies: Ice skating, collecting souvenirs, and painting

Quotation: *"Virtue alone is happiness below."*

LORETTA LAPRE

Curriculum: Commercial

Born: January 15, 1927, New Bedford, Mass.

From: Roosevelt Jr. High

To: Undecided

Ambition: To be a success

Pet Like: Dancing, bowling

Quotation: *"When you are good to others you are best."*

MARY LILLIAN LaRIVIERE

"Lil"

Curriculum: General

Born: August 3, 1928, Falmouth, Mass.

From: Normandin Jr. High

To: Business School

Ambition: Civil Service Work

Activities: Jr. Red Cross; Jr. Minutemen; Photography Club

Pet Like: Fireside chats

Hobbies: Knitting; cooking

Quotation: *"Good service is true service."*

ERIC S. LARSON

"Swede"

Curriculum: Commercial

Born: January 6, 1929, New Bedford, Mass.

From: Mt. Pleasant School

To: No advanced training

Ambition: Musician

Activities: Band; orchestra

Pet Like: Accordian

Hobbies: Skating; music; bowling

Quotation: *"Music hath charms."*

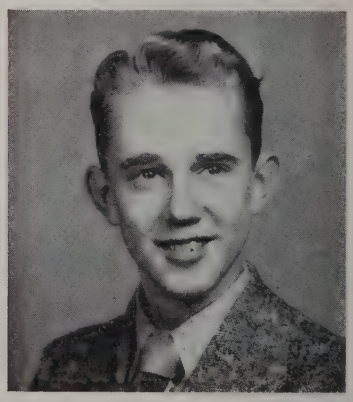

PETER LAVALLEE

"Pete"

Curriculum: Scientific

Born: April 16, 1928, New Bedford, Mass.

From: Normandin Jr. High

To: New Bedford Textile School

Ambition: Draftsman

Activities: R. O. T. C.

Pet Like: Dogs and women

Hobbies: Fishing and hunting

Quotation: *"True to his word, his work, his friends."*

YVONNE LAVALLEE

Curriculum: Commercial

Born: January 14, 1928, New Bedford

From: Sacred Heart

To: Wilfred Academy

Ambition: Beautician

Activities: G. A. M. S.

Pet Like: Skating and bowling

Hobbies: Cooking and sports

Quotation: *"A gay, serene mind is the source of all that is noble and good."*

LILLIAN LAWRENCE

"Pinky"

Curriculum: Commercial

Born: March 27, 1929, New Bedford, Mass.

From: Roosevelt Jr. High

To: Undecided

Ambition: Private Secretary

Activities: Honor Society; Class Book Committee; Guidance and Placement Office

Pet Like: Movies

Hobbies: Reading and knitting

Quotation: *"Time, patience, and industry are the grand masters of the world."*

MORRIS LAWRENCE

"Nick"

Curriculum: Scientific

Born: November 24, 1928, New Bedford, Mass.

From: Normandin Jr. High

To: Undecided

Ambition: To grow up

Pet Like: Candy

Hobbies: Hunting

Quotation: *"A little nonsense, now and then is found among the best of men."*

RITA LAWTON

Curriculum: General

Born: December 12, 1928, New Bedford, Mass.

From: Parker St. School

To: Campbell's Secretarial School

Ambition: To be a success

Pet Like: Root Beer floats with strawberry ice cream

Hobbies: Roller skating, dancing, and collecting records

Quotation: *"Knowledge in youth is wisdom in age."*

ANNE LEARY

"Nudgy"

Born: July 25, 1928, New Bedford

Curriculum: Scientific

From: Holy Name School

To: Pembroke or Rhode Island State College

Ambition: Chemist or Pharmacist

Activities: Vice-President of Senior Girls' League

Pet Like: Dancing

Hobbies: All out-door sports

Quotation: *"The ideal of wit, courtesy and charm."*

LUCILLE LeBLANC

"Lu"

Born: May 12, 1928, Acushnet, Mass.

Curriculum: Commercial

From: Normandin Junior High

To: Undecided

Ambition: To be successful

Pet Like: People

Hobbies: Interior Decorating; Bowling

Quotation: *"They can who think they can."*

LUCILLE MARIE LEBLANC

"Lee"

Curriculum: College General

Born: June 5, 1928, New Bedford, Mass.

From: Normandin Junior High

To: Undecided

Ambition: Commercial Photography

Activities: Glee Club; Dramatic Club

Pet Like: Horseback riding

Hobbies: Dramatics

Quotation: *"The world is a stage, where each must play his part."*

GLADYS LOUISE LECONTE

"Glad"

Born: September 19, 1928, New Bedford

Curriculum: Commercial

From: Normandin Junior High School

To: Massachusetts General Hospital

Ambition: Nurse

Activities: G. A. M. S.; Art; Traffic; Portuguese Club

Pet Like: Traveling

Hobbies: Experiments in Chemistry; Dancing; Bowling; Swimming

Quotation: *"Fair words gladden so many a heart."*

LORRAINE LECUYER

"Lolly"

Born: April 4, 1928, New Bedford

Curriculum: Commercial

From: Normandin Junior High

To: Kinyon's

Ambition: Bookkeeper

Pet Like: Chewing Gum

Hobbies: All sports

Quotation: *"Said in sport, meant in earnest."*

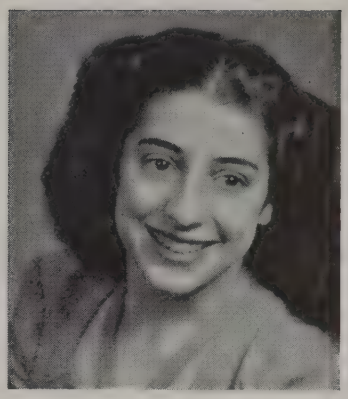

RAYMOND LEDVINA

"Ray"

Born: August 15, 1928, New Bedford

Curriculum: Unclassified

From: Parker Street School

To: Army

Ambition: Airplane Mechanic

Hobbies: Automobiles

Quotation: *"Have a care of the main chance."*

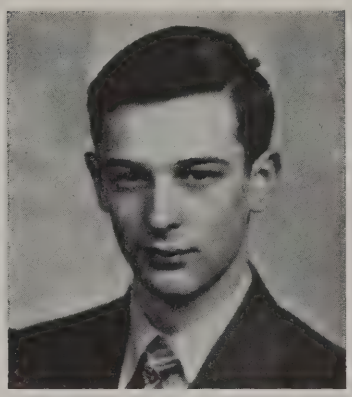

PAULETTE LEVESQUE

"Poppie"

Curriculum: General

Born: September 27, 1928, New Bedford, Mass.

From: Sacred Heart

To: Truesdale School of Nursing

Ambition: B. S. Degree

Activities: French Club; Dramatic Club; Jr. Red Cross

Pet Like: Potato chips, and chow dogs

Hobbies: Daydreaming, buying jewelry, bowling and billiards

Quotation: *"It is only the good-hearted who can be true friends."*

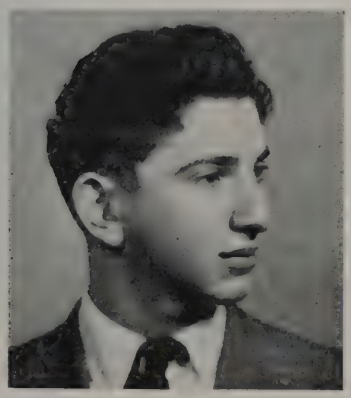

JASON LEVINE

"Bud"

Curriculum: Classical

Born: June 30, 1928, Cambridge, Mass.

From: Mt. Pleasant School

To: Boston University???

Ambition: Business Man

Activities: Photography Club; Dramatic Club; Debating Club

Pet Like: Petting

Hobbies: Photography; modelling

Quotation: *"To be truly and really independent is to support ourselves by our own exertions."*

DOROTHY LEVOW

"Dolly"

Curriculum: Commercial

Born: May 8, 1929, New Bedford, Mass.

From: Betsey B. Winslow

To: College

Ambition: Medical Secretary

Activities: Dramatic Club; Honor Society; Pan American Chorus; Crimson Courier

Pet Like: Dancing and swimming

Hobbies: Reading, knitting, sports, and music

Quotation: *"Our school days may be ending*
But our friendship just extending."

DAUNE LINDSAY

"Donny"

Curriculum: Commercial

Born: February 8, 1929, New Bedford, Mass.

From: Parker Street School

To: Kinyon's Business School

Ambition: To be successful

Activities: Sr. Girls' League; Classbook Committee

Quotation: *"She is gentle, she is shy*
But there is mischief in her eye."

LEONIDE LINEK

"Lee"

Curriculum: Commercial

Born: June 7, 1929, New Bedford, Mass.

From: Normandin Jr. High

To: Undecided

Ambition: Clerical Worker

Pet Like: Bowling

Hobbies: Swimming, cooking, and bowling

Quotation: *"Whatever I like—that I do well."*

IRMA LIPSITT

"Honey"

Curriculum: General

Born: May 21, 1928, New Bedford, Mass.

From: Clarence A. Cook

To: College

Ambition: To be successful and happy in life

Activities: Cheerleader; Dramatic Club; Debating Society; Traffic Squad; Librarian; Jr. Minutemen

Pet Like: Pleasant surprises and doing exciting things

Hobbies: Designing clothes; sports; scrapbooks, and "the diary"

Quotation: *"Sincerity and simplicity walk hand in hand."*

ELAINE LIPTON

"Lippy"

Curriculum: Classical

Born: December 27, 1928, New Bedford, Mass.

From: Betsey B. Winslow

To: Simmons College???

Ambition: To be M.R.S.

Activities: French Club; Jr. Red Cross; Traffic Squad; Dramatic Club; Debating Club; G. A. M. S.; Honor Society

Pet Like: The simple life

Hobbies: Sports, reading, making whoopie and designing

Quotation: *"A penny for your thoughts."*

PAULINE LISS

"Polly"

Curriculum: Classical

Born: October 22, 1928, New Bedford, Mass.

From: Betsey B. Winslow

To: College

Ambition: Vassar

Activities: Dramatic Club; Alpha Debating Society; Traffic Squad; Crimson Courier; Classbook Committee; Junior Red Cross; Jr. Finance Committee

Pet Like: Out-of-town weekends

Hobbies: Riding and other sports

Quotation: *"She who has learned, unlearns with difficulty."*

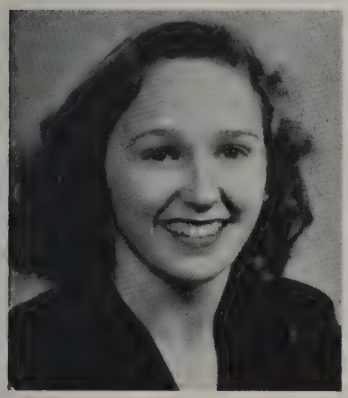

AUDREY F. LONERGAN

"Baby"

Curriculum: Classical

Born: April 7, 1928, New Bedford, Mass.

From: Thomas R. Rodman

To: College

Ambition: To become a famous singer

Activities: Pres. Girls' League; Band; Orchestra; Classbook Committee; Girls' Chorus

Pet Like: Singing with Carl's band

Hobbies: Sports and dancing (when I have time)

Quotation: *"If music be the food of life, play on."*

BARBARA LONG

"Bub"

Curriculum: General

Born: May 17, 1928, Boston, Mass.

From: Betsey B. Winslow

To: College

Ambition: Undecided

Activities: Senior Girls' League

Pet Like: Eating

Hobbies: Buying clothes

Quotation: *"She's pretty to walk with and witty to talk with."*

ELIAS LOPES

"Eli"

Curriculum: Commercial

Born: September 4, 1929, New Bedford, Mass.

From: Roosevelt Jr. High

To: Gregg College

Ambition: Court reporter

Activities: R. O. T. C.

Pet Like: Not doing any homework

Hobbies: Fishing, sports, and stamp collecting

Quotation: *"It is never too late to learn."*

BETSY M. LORD

"Bet"

Curriculum: General

Born: May 19, 1928, New Bedford, Mass.

From: Thomas R. Rodman

To: St. Luke's Hospital

Ambition: Nurse

Activities: Band; Orchestra; Dramatic Club

Pet Like: Red hair and blueberry pie

Hobbies: Collecting charms and pennants

Quotation: *"Endurance is the crowning quality."*

DONALD LYNAM

"Don"

Curriculum:

Born: September 28, 1928, New Bedford, Mass.

From: Roosevelt Jr. High

To: U. S. Maritime Academy, Kings Point

Ambition: Maritime Service

Pet Like: Women

Activities: R. O. T. C.

Hobbies: Sports

Quotation: *"We learn to do by doing."*

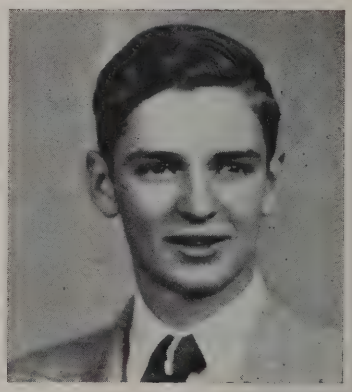

MARY LOUISE McCARTHY

"Mac"

Curriculum: Scientific

Born: August 2, 1927, Middleboro, Mass.

From: Betsey B. Winslow

To: Boston University

Ambition: To be happy and successful

Activities: Jr. Girls' League; Traffic Squad; Photography Club; Jr. Red Cross; Orchestra

Pet Like: Food and music

Hobbies: Composing music and writing

Quotation: *"Lots of life, plenty of "pep"*
Will carry her along another step."

JANET McCROHEN

"Jan"

Curriculum: General

Born: August 27, 1928, New Bedford, Mass.

From: Roosevelt Jr. High

To: Nurse's training

Ambition: Always to be happy

Activities: Jr. Red Cross; Jr. Minutemen; Assembly Chorus; Traffic Squad

Pet Like: Music

Quotation: *"Happy is she who is content."*

MARGARET CATHERINE McDONNELL

"Peggy"

Curriculum: General

Born: February 8, 1929, New Bedford, Mass.

From: Holy Name School

To: Framingham Teacher's College

Ambition: Teacher

Activities: G. A. M. S.; Band; Orchestra

Hobbies: Singing

Quotation: *"A teacher is better than two books."*

JEAN McKNIGHT

"Mac"

Curriculum: Commercial

Born: April 11, 1929, New Bedford, Mass.

From: Roosevelt Jr. High

To: Advanced training

Ambition: Telephone operator

Hobbies: Bowling, skating, and swimming

Quotation: *"All who would win joy must share it."*

ELIZABETH McMULLEN

"Betty"

Curriculum: Scientific

Born: June 16, 1928, New Bedford, Mass.

From: Betsey B. Winslow

To: Bridgewater State Teacher's College

Ambition: English Teacher

Activities: Band; Orchestra; Jr. Girls' League; Traffic Squad

Pet Like: Playing the piano

Hobbies: Music and stamps

Quotation: *"Music is well said to be the speech of angels."*

HILDA MACEDO

Curriculum: Commercial

Born: June 24, 1929, New Bedford, Mass.

From: Roosevelt Jr. High

To: Uncertain

Ambition: Secretary

Activities: G. A. M. S.

Pet Like: Drawing

Hobbies: Dancing and bowling

Quotation: *"Knowledge in youth is wisdom in age."*

ALBERT MACHADO

"Bato"

Curriculum: Commercial

Born: November 8, 1928, New Bedford, Mass.

From: Normandin Jr. High

To: Not certain

Ambition: Undecided

Activities: Portuguese Club; R. O. T. C.; Track Team

Pet Like: Military service

Hobbies: None

Quotation: *"None can do more than he who does his best"*

PHYLLIS J. MADSEN

"Susie"

Curriculum: General

Born: July 22, 1928, New Bedford

From: Clarence A. Cook

To: School of Nursing

Ambition: To be a good nurse

Activities: G. A. M. S.; Jr. Minute Men

Pet Likes: Lots of friends

Hobbies: Bowling; swimming; dancing; scouting

Quotation: *"She who has learned unlearns with difficulty."*

ELVIRA G. MAITOSO

"Elvy"

Curriculum: Commercial

Born: October 12, 1927, New Bedford, Mass.

From: Roosevelt Jr. High

To:

Ambition: Telephone operator

Activities: Portuguese Club

Pet Like: Traveling

Hobbies: Collecting snap shots; music; reading

Quotation: *"Virtue alone is happiness below."*

MARY G. MAITOSO

Curriculum: Commercial

Born: October 9, 1926, Dartmouth, Mass.

From: Roosevelt Jr. High

To: Undecided

Ambition: Success

Activities: Cooperative Society

Pet Like: Traveling

Hobbies: Reading; Music

Quotation: *"Nature is Love—and next to Nature, Art."*

GRACE MANNA

Curriculum: Commercial

Born: March 30, 1928, New Bedford, Mass.

From. Mt. Pleasant School

To: Undecided

Ambition: To succeed

Activities: Dramatic Club

Pet Like: Music

Hobbies: Sports, reading

Quotation: *"Liberal hands make many friends."*

WILLIAM E. MANSFIELD

"Bill"

Curriculum: Scientific

Born: May 24, 1929, New Bedford, Mass.

From: Thomas R. Rodman

To: College

Ambition: Chemical Engineer

Activities: Prom Committee

Pet Like: Automobiles

Hobbies: Aviation

Quotation: *"Blessed is the man who has found his work"*

GRACE MARQUES

"Gracie"

Curriculum: Commercial

Born: March 15, 1929, New Bedford, Mass.

From: Normandin Jr. High School

To: Work

Ambition: Secretary

Activities: Dramatic Club; Alpha-Debating Society; Honor Society

Hobbies: Swimming

Quotation: *"The intellect of the wise is like glass; it admits the light of heaven and reflects it."*

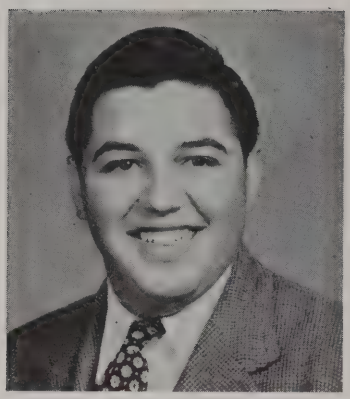

ROBERT MELVIN MARSHALL

"Bob"

Curriculum: Commercial

Born: April 22, 1928, New Bedford, Mass.

From: Roosevelt Jr. High School

To: Unknown

Ambition: Music

Activities: Band; Orchestra

Pet Like: Music

Hobbies: Stamps

Quotation: *"Where there's music there can be no harm."*

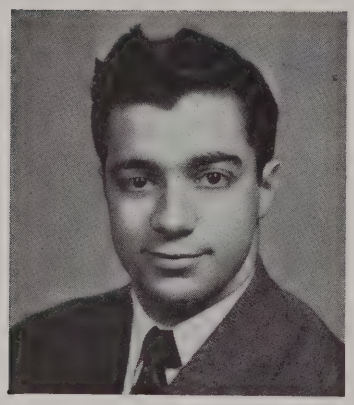

ARNOLD MARTIN

"Arnie"

Curriculum: Scientific

Born: October 3, 1938, New Bedford, Mass.

From: Betsey B. Winslow

To: Undecided

Ambition: To travel

Activities: R. O. T. C.; Dramatic Club; Portuguese Club; Student Council

Pet Like: Dancing; Music

Hobbies: Reading; Bowling; Dancing; Skiing

Quotation: *"With malice toward none, with charity for all."*

ELAINE MARTIN

Curriculum: General

Born: June 8, 1928, New Bedford, Mass.

From: Mt. Pleasant School

To: St. Luke's Hospital

Ambition: To be a nurse

Activities: Junior Minute Man; Junior Red Cross; Crimson Courier

Pet Like: Summer vacation

Hobbies: Collecting autographs of name bands and movie stars

Quotation: *"Continual cheerfulness is a sign of wisdom."*

EMMA MARTINS

"Em"

Curriculum: Commercial

Born: April 8, 1928, New Bedford, Mass.

From: Mt. Pleasant School

Ambition: Accounting field

Activities: N. B. H. S. Cooperative; Honor Society; Guidance Office

Pet Like: Music

Hobbies: Knitting; Reading; Music

Quotation: *"Music is an international language."*

FERNANDO MARTINS

"Ferdy"

Curriculum: Commercial

Born: January 12, 1929

From: Normandin Junior High School

Pet Like: Baseball

Quotation: *"Nothing ventured, nothing had."*

ROBERT MATHIEU

"Bob"

Curriculum: Scientific

Born: December 22, 1928, New Bedford, Mass.

From: Roosevelt Junior High School

To: U. S. Maritime Academy

Ambition: Maritime Service or Army Air Corps.

Activities: R. O. T. C. (Sgt.)

Pet Like: Women

Quotation: *"The sea and air are common to all men."*

DOROTHY MEDEIROS

"Dot"

Curriculum: General

Born: June 28, 1928, New Bedford, Mass.

From: Roosevelt Junior High School

To: Undecided

Ambition: Nurse

Pet Like: Dogs

Hobbies: Dancing; Swimming; Collecting Spoons; Foreign Coins

Quotation: *"Who serves well, serves all."*

GERALDINE MEDEIROS

"Gerry"

Curriculum: Commercial

Born: November 11, 1928, New Bedford, Mass.

From: Roosevelt Junior High School

To: Undecided

Ambition: Undecided

Activities: Portuguese Club

Pet Like: Traveling

Hobbies: Music; Reading; Movies

Quotation: *"Every person according to his own taste."*

ILENE PEARL MEDEIROS

Curriculum: Commercial

Born: September 24, 1927, New Bedford, Mass.

From: Roosevelt Junior High School

To: Uncertain

Ambition: Secretary

Activities: Honor Society; Class Book Committee

Pet Like: Movies and Ice Cream sodas

Hobbies: Drawing

Quotation: *"All doors open to courtesy."*

VIVIAN CECILIA MEDEIROS

"Viv"

Curriculum: Commercial

Born: November 23, 1928

From: Roosevelt Junior High School

To: Secretarial School

Ambition: To be a success

Activities: Portuguese Club; Jr. Minute Man; Gams; Jr. Red Cross

Pet Like: Banana Splits

Hobbies: Dancing; Bowling

Quotation: *"The secret of success is constancy of purpose."*

ELDA MELANCON

Curriculum: Commercial

Born: April 21, 1928, Acushnet, Mass.

From: Normandin Junior High School

To: Undecided

Ambition: To be a success

Activities: Traffic squad; Gams

Pet Like: Ice Skating

Hobbies: Stamp collecting; Reading; Horse back riding; Bowling

Quotation: *"Success repays for all our pains."*

EMILY MELLO

"Mickey"

Curriculum: Commercial

Born: June 12, 1928, New Bedford, Mass.

From: Roosevelt Junior High School

To: Business College

Ambition: Private Secretary

Activities: Junior Minute Man; Junior Red Cross; Junior Counselor; Honor Society; Class Book Committee; Guidance and Placement; I. M. Lerning Corp; Pan American Chorus

Pet Like: "The One ond Only"

Hobbies: Bowling; Dancing; Sewing; Reading

Quotation: *"Ready for fun, ready for work.*
Always ready and never a shirk."

SHIRLEY MELLOR

"Shirl"

Curriculum: Commercial

Born: March 19, 1928, Acushnet, Mass.

From: Plymouth High School

To: Journalism College

Ambition: To write books

Activities: Senior Girls' League; Red Cross Representative; Junior Minute Cross

Pet Like: Chocolate Cream Pie

Hobbies: Sports; Writing; Reading; Photography; Walking

Quotation: *"He that intends to write what is worthy to be read more than once, should blot frequently."*

ROBERT MENDES

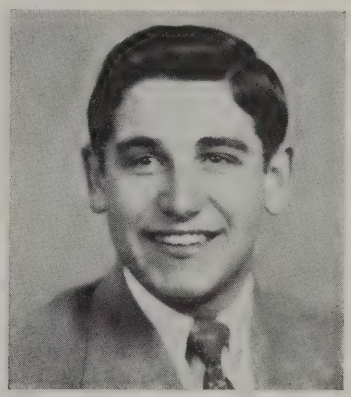

"Bob"

Curriculum: Commercial

Born: November 21, 1928, New Bedford, Mass.

From: Roosevelt Junior High School

Ambition: Become a sailor

Pet Like: Shoot Pool

Hobbies: Ping Pong; Movies; Sports; Pool

Quotation: *"Being on the sea, sail; being on the land, settle."*

ADELINE MENDEZ

"Addie"

Curriculum: Commercial

Born: April 20, 1928, Lakeville, Mass.

From: Roosevelt Junior High School

To: Dale Studios, New York, N. Y.

Ambition: To be a stage dancer

Activities: Dramatic Club; Junior Counsel; Red Cross Entertainment Show

Pet Like: Jitterbug

Hobbies: Jitterbugging; Roller Skating; Collecting Records

Quotation: *"Dancing like a bright and buoyant flame."*

EVELYN MICHALSKI

"Evie"

Curriculum: Commercial

Born: July 16, 1927, New Bedford, Mass.

From: Normandin Junior High School

To: Kinyon

Ambition: Secretary

Activities: G. A. M. S.

Pet Like: Bowling

Hobbies: Bowling; Reading; Dancing

Quotation: *"Silent as time."*

BARBARA MICKELSON

"Babs"

Curriculum: Commercial

Born: May 21, 1928, New Bedford, Mass.

From: Roosevelt Junior High School

To: College

Ambition: Medical Secretary

Activities: Dramatic Club; Library; Junior Red Cross

Pet Like: Dancing

Hobbies: Dancing

Quotation: *"Elle Parle Toujour"*

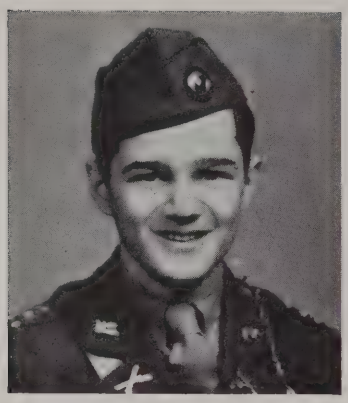

EUGENE MILLER

"Gene"

Curriculum: Scientific

Born: October 21, 1928, Acushnet, Mass.

From: Normandin Junior High School

Ambition: Military Career

Activities: R. O. T. C.

Pet Like: Girls!

Hobbies: Wood working

Quotation: *"Enthusiasm is the genius of sincerity."*

ROBERTA P. MILLS

"Bobbie"

Curriculum: Scientific

Born: October 21, 1929, Oak Bluffs, Mass.

From: Roosevelt Junior High School

To: Undecided

Ambition: To be a success

Activities: Basketball; Dramatic Club; Junior Red Cross; Photography Club; Portuguese Club; G. A. M. S.; Crimson Courier

Pet Like: Boys

Hobbies: All sports; reading; writing

Quotation: *"Born with the gift of laughter."*

FLORENCE MILMAN

"Florenzit"

Curriculum: Classical

Born: May 8, 1928, Brooklyn, N. Y.

From: Winslow School

To: Simmons (?)

Ambition: To travel and live an interesting life.

Activities: Dramatic Club; Debating Club; Honor Society; French Club; Traffic Squad; Tutoring Clinic; Superlative Committee; Red Cross; Junior Minute Man

Hobbies: Reading; piano playing; sports; discussion of the hypocrisy of Society.

Quotation: *"Gentle of speech, beneficient of mind."*

ELIZABETH PHYLLIS MINKIN

"Betty"

Curriculum: Commercial

Born: September 28, 1928, New Bedford, Mass.

From: Mt. Pleasant School

To: The Business World

Ambition: To fulfill my dreams

Activities: G. A. M. S.; Honor Society; Photography Club; Assistant Editor of Crimson Log

Pet Like: Radio programs

Hobbies: Photography; knitting; post card collecting

Quotation: *"The highest intellects like the tops of mountains, are the first to catch and reflect the dawn."*

JACK MODIANO

"Curly"

Curriculum: Commercial

Born: January 25, 1928, New Bedford, Mass.

From: Mt. Pleasant School

To: Army or Northeastern University

Ambition: Certified Public Accountant

Activities: Traffic Squad; Junior Minute Man

Pet Like: Women

Hobbies: Stamp Collecting; N. B. H. S.

Quotation: *"Ready for fun, ready for work; always ready and never a shirk."*

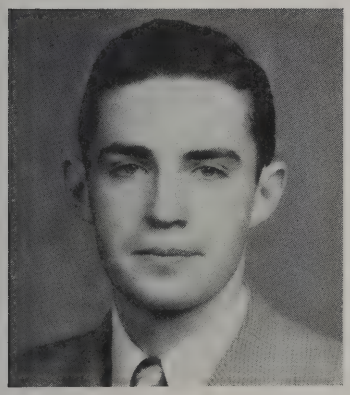

JOSEPH H. MOORE

"Joe"

Curriculum: Scientific

Born: April 2, 1928, New Bedford, Mass.

From: Parker Street School

To: College of Engineering

Ambition: Mechanical Engineering

Activities: Basketball

Quotation: *"He that is slow to anger is greater than the mighty."*

MARGUERITE MOORE

"Peg"

Curriculum: General

Born: April 2, 1928, New Bedford, Mass.

From: Sacred Heart

To: St. Luke's

Ambition: Nurse

Activities: Junior Red Cross; G. A. M. S.

Pet Like: Certain People

Hobbies: Bowling; reading

Quotation: *"Nothing great was ever achieved without enthusiasm."*

SHIRLEY MOORE

Curriculum: Commercial

Born: February 16, 1929, New York, N. Y.

From: Normandin Junior High School

To: Wilberforce College, Ohio

Ambition: To be a success

Activities: Traffic Squad; G. A. M. S. (Adjutant Capt.); Victory Corp.

Pet Like: Dancing

Hobbies: Horseback riding; skating; swimming; bowling

Quotation: *"Kindly as night dew."*

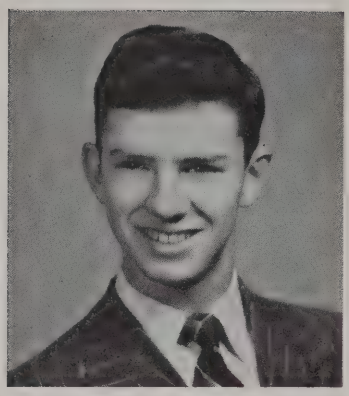

THOMAS MULLEN

"Moon"

Curriculum: Commercial

Born: January 19, 1929, New Bedford, Mass.

From: Normandin Junior High School

To: Undecided

Ambition: Deisel Engineer

Activities: Basketball; Football; Class Book Committee

Pet Like: Women; piano

Hobbies: Swimming; basketball; football; pool; piano; dancing; records

Quotation: *"Play hard and fair; be loyal to your team mates and generous to your opponents."*

DOLORES MURACH

"Butch"

Curriculum: General

Born: May 11, 1928, Pittsburgh, Pa.

From: Normandin Junior High School

To: Undecided

Ambition: To be a success

Activities: Junior Red Cross; Traffic Squad

Pet Like: Food

Hobbies: Dancing; swimming; playing drums

Quotation: *"Variety is the very spice of life."*

ADELE A. NADER

"Duchess"

Curriculum: Commercial

Born: December 15, 1927, New Bedford, Mass.

To: Business School—Campbell

Ambition: To be successful in business

Activities: Red Cross; Junior Minute Man; G. A. M. S.

Pet Like: Dancing

Hobbies: Horseback Riding; sports

Quotation: *"Whatever I like—that I do well."*

ALICE NANOPOULOS

Curriculum: Commercial

Born: July 18, 1929

From: Normandin Junior High School

To: Business School

Ambition: Secretary or Nurse

Activities: Dramatic Club; G. A. M. S.; Minute Man

Pet Like: Movies

Hobbies: Writing poetry

Quotation: *"Good books are our best friends."*

LOUIS A. NARVA

"Lou"

Curriculum: Scientific

Born: August 15, 1928, New Bedford, Mass.

From: B. B. Winslow School

To: University of Cuba

Ambition: P. F. C. (A. U. S.)

Activities: Debating Club; Student Counsel; Honor Society; Junior Minute Man; Tutoring Clinic

Pet Like: Polo; Mountain climbing

Hobbies: Collecting Butterflies

Quotation: *"Whatsoever thy hand findeth to do, do it with thy might."*

BARBARA R. NERING

"Babs"

Curriculum: General

Born: June 4, 1928, Acushnet, Mass.

From: Normandin Junior High School

To: New England Deaconess Hospital

Ambition: Nurse

Pet Like: Cats

Hobbies: Making Hand-craft articles; skating; swimming

Quotation: *"Oh! so quiet!"*

NATALIE JANE OLIVER

"Nat"

Curriculum: Commercial

Born: May 10, 1928, New Bedford, Mass.

From: Roosevelt Junior High School

To: Uncertain

Ambition: To be a success

Activities: Crimson Courier; Dramatic Club; Photography Club; I. M. Lerning Corporation

Pet Like: Photography

Hobbies: Collecting records

Quotation: *"Sheds a charm, binding all things in beauty."*

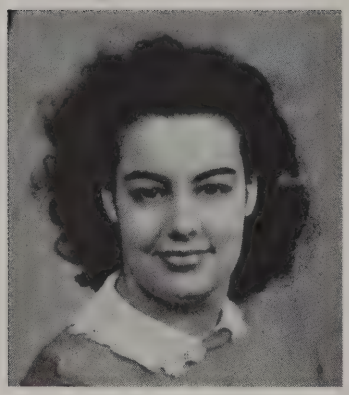

CELESTE OLIVEIRA

"Sally"

Curriculum: General

Born: October 15, 1927, New Bedford, Mass.

From: Roosevelt Junior High School

To: Undecided

Ambition: Nurse

Pet Like: Cats

Hobbies: Dancing; swimming; writing poetry

Quotation: *"Search all things—hold fast that which is true."*

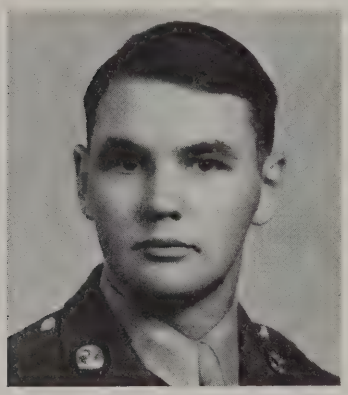

JOHN J. OWENS

"Johnny"

Curriculum: Scientific

Born: January 4, 1929, New Bedford, Mass.

From: Mt. Pleasant School

To: Clark University

Ambition: To be a meteorologist

Activities: R. O. T. C.

Pet Like: Sailing

Hobbies: Swimming; shooting; sailing; gardening

Quotation: *"The highest degree of earthly happiness is quiet."*

LAURA PAIVA

"Lorrie"

Curriculum: Commercial

Born: June 19, 1927, Vineyard Haven, Mass.

From: Normandin Junior High School

To: Undecided

Ambition: Succeed

Activities: Art

Pet Like: Chocolates

Hobbies: Dancing; bowling

Quotation: *"The noblest task is to command one's self."*

GEORGE MICHAEL PANAGAKOS

"Cookie"

Curriculum: Commercial

Born: May 2, 1928, New Bedford, Mass.

From: Roosevelt Junior High School

To: Navy

Ambition: Business Executive

Activities: Executive Committee; R. O. T. C.

Pet Like: Swimming

Hobbies: Basketball; football; pool

Quotation: *"It is not how long but how well we live."*

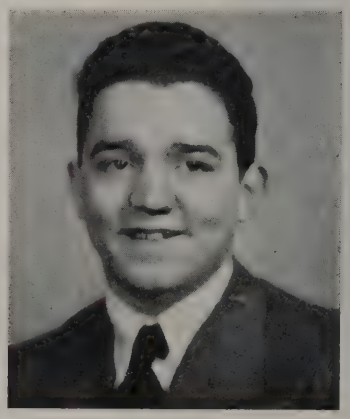

IRENE MAY PARK

"Renie"

Curriculum: Commercial

Born: May 5, 1927, New Bedford, Mass.

From: Roosevelt Junior High School

To: Nursing School

Ambition: Nurse

Pet Like: Swimming

Hobbies: Swimming; skating

Quotation: *"Thrice happy, they who serve humanity well."*

ROSAMOND PARK

"Rozzie"

Curriculum: General

Born: April 5, 1929, New Bedford, Mass.

From: Betsey B. Winslow School

To: Nurse's Training School

Ambition: Air Stewardess

Activities: Junior Minute Man; Dramatic Club; Junior Red Cross; Assembly Chorus

Pet Like: Clothes

Hobbies: Reading; sports

Quotation: *"Laugh and the world laughs with you*
Weep and you weep alone."

SHIRLEY LOUISE PASTIE

"Shirl"

Curriculum: Commercial

Born: May 24, 1929, New Bedford, Mass.

From: Mt. Pleasant School

To: Kinyon

Ambition: Accountant

Activities: Honor Society; G. A. M. S.; Traffic Squad

Pet Like: Reading

Hobbies: Bowling

Quotation: *"Order is heaven's first law."*

WINIFRED PATE

"Winnie"

Curriculum: Commercial

Born: June 20, 1928, New Bedford, Mass.

From: Quincy High School

To: Telephone School

Ambition: Telephone Operator

Activities: Senior Girls' League; Red Cross

Pet Like: French Fries

Hobbies: Reading; Sports; Dancing

Quotation: *"Boldness in business is the first, second, and third thing."*

ELEANOR LOUISE PAUL

"Ellie"

Curriculum: General

Born: November 23, 1927, New Bedford, Mass.

To: Kinyon

Ambition: Business girl

Activities: Traffic Squad

Hobbies: Sports; Reading; Architecture

Quotation: *"A gentle lady, capable and sincere."*

RACHEL PEASE

"Rae"

Curriculum: General

Born: May 20, 1928, New Bedford, Mass.

From: Thomas R. Rodman School

To: College

Ambition: Band; Orchestra; Dramatic Club; Junior Girls' League; Prom Committee

Pet Like: Dancing

Hobbies: Music; Sailing; Sports

Quotation: *"A true friend is forever a friend."*

ALAN ROBERT PEHRSON

"Mahoney"

Curriculum: Scientific

Born: January 3, 1929, New Bedford, Mass.

From: Winslow School

To: College, eventually

Ambition: Officer in the Corp. of Engineers

Activities: R. O. T. C. (Major); Honor Society; Student Council; Executive Board of Crimson Courier; Junior Minuteman Executive Staff; G. A. M. S. Instructor

Pet Like: Comedy

Hobbies: Aviation and Army reference books

Quotation: *"He is best educated who is most useful."*

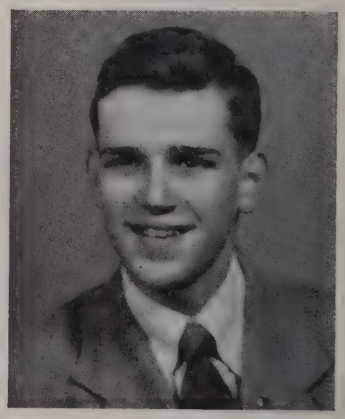

EDWARD F. PELCZAR

"Eddie"

Curriculum: Civic

Born: July 12, 1928, North Dartmouth, Mass.

From: Dartmouth High School

To: Uncertain

Ambition: Foreman in Manufacturing Establishment

Activities: 4-H Clubs; Future Farmers of America

Pet Like: Riding Around in my Ford

Hobbies: Reading

Quotation: *"A good head and industrious hand are worth gold in any land."*

JEAL VERNE PELTIER

"Buff"

Curriculum: Scientific

Born: July 25, 1928, New Bedford, Mass.

From: Thomas R. Rodman School

To: College

Ambition: Marriage

Activities: Dramatic Club; Senior Girls' League; G. A. M. S.

Pet Like: My Job

Hobbies: Music; Archery; Swimming; Dancing

Quotation: *"She who plants kindness, gathers love."*

JAMES F. PENLER

"Jim"

Curriculum: Commercial

Born: October 30, 1928

From: Normandin Junior High School

To: Boston University or Marines

Ambition: Accountant

Activities: Basketball; Sales Manager; I. M. Lerning Corp.; Gym Club

Pet Like: Singing

Hobbies: Sports; Dancing; Traveling

Quotation: *"It is only the good hearted*
Who can be true friends."

ELENA PEREIRA

"Happy"

Curriculum: Commercial

Born: February 23, 1928, New Bedford, Mass.

From: Normandin Junior High School

To: Wilfred's Academy

Ambition: Hairdresser

Activities: Glee Club; Assembly Chorus; Girls' Choir; Red Cross; Pan American Chorus; Cooperative Organization

Pet Like: Dancing

Hobbies: Collecting Banners and Records

Quotation: *"The result tests the workmanship."*

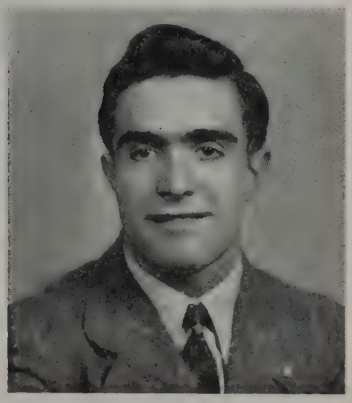

JOSEPH J. PEREIRA, JR.

"Happy"

Curriculum: Commercial

Born: September 4, 1927, New Bedford, Mass.

From: Roosevelt Junior High School

Ambition: Athletic Director

Activities: Basketball; Baseball

Pet Like: Sports

Hobbies: Collecting Sport Pictures

Quotation: *"Stands steadfast, like a tower which blast of wind can never shake."*

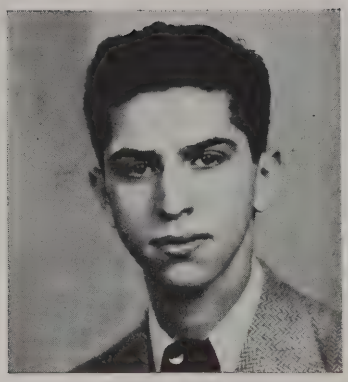

CARLOS PEREZ

"Zerep"

Curriculum: Commercial

Born: June 22, 1928, Fall River, Mass.

From: Roosevelt Junior High School

To: Undecided

Ambition: Hitch-Hike to California

Activities: Class Book Committee

Pet Like: Breaking Milk Bottles

Hobbies: Drawing

Quotation: *"True wit is nature to advantage dressed."*

PHYLLIS PERHAM

"Butch"

Curriculum: Commercial

Born: April 26, 1928, Danville, Vermont

From: Clarence A. Cook School

To: Kinyon

Ambition: Bookkeeper

Activities: Junior Minute Man

Pet Like: Music

Hobbies: Records; Photography

Quotation: *"A work well begun is half ended."*

JUNE PERRY

Curriculum: Classical

Born: February 12, 1930, Fairhaven, Mass.

From: Normandin Junior High School

To: Mass. State or Purdue University

Ambition: Aeronautical Engineer

Activities: Honor Society; Junior Minute Man; Executive Staff; French Club; Portuguese Club; Home Room Finance Representative.

Pet Like: Airplanes

Hobbies: Model Airplane Building; Scouting; Reading; Swimming

Quotation: *"God looked upon her work, and saw that it was good."*

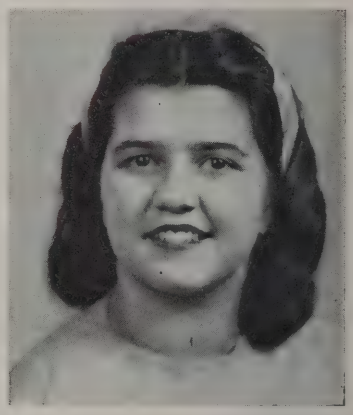

BEATRICE PESTANA

"Bea"

Curriculum: General

Born: June 5, 1928, New Bedford, Mass.

From: Normandin Junior High School

To: ?

Ambition: Nurse

Activities: Junior Red Cross; Portuguese Club; Photography Club (Secretary); G. A. M. S.

Pet Like: Children

Hobbies: Sewing

Quotation: *"Your heart's desire be with you."*

RICHARD PETERS

"Pete"

Curriculum: Commercial

Born: June 6, 1929, New Bedford, Mass.

From: Roosevelt Junior High School

To: Campbell's Secretarial School

Ambition: Accountant

Activities: Portuguese Club

Pet Like: Dancing

Hobbies: Photography; Music; The Theatre

Quotation: *"Sincerity and simplicity walk hand in hand."*

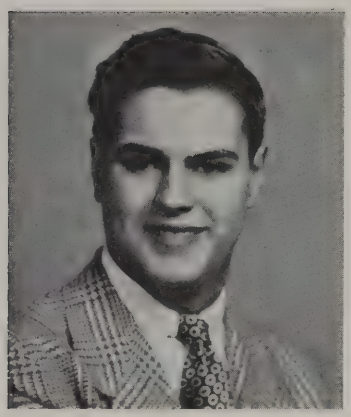

THERESA PETERS

"Terry"

Curriculum: Commercial

Born: October 2, 1927, New Bedford

From: Normandin Junior High School

To: Wilfred's Academy

Ambition: Hairdresser

Pet Like: Red heads and Talking

Hobbies: Record Collecting; Bowling; Hiking

Quotation: *"Good work makes the workman."*

HELEN PIETRZYKOWSKI

Curriculum: Commercial

Born: March 21, 1928, Acushnet, Mass.

From: Normandin Junior High School

To: Undecided

Ambition: Clerical Work

Activities: None

Pet Like: Skating

Hobbies: Sewing; Cooking; Swimming

Quotation: *"A contented mind is a continual feast."*

ALICE PINTO

"Shorty"

Curriculum: Commercial

Born: August 30, 1928, New Bedford, Mass.

From: Normandin Junior High School

To: Kinyon's

Ambition: To be ambitious

Activities: Senior Girls' League; Traffic Squad

Pet Like: Peanuts

Hobbies: Swimming; Dancing

Quotation: *"There is nothing humbler than ambition, when it is about to climb."*

ROSALIND POLL

"Rossie"
Curriculum: Classical
Born: September 28, 1928, Fall River, Mass.
From: Mt. Pleasant School
To: College
Ambition: To be a great success
Activities: Debating Team; Vice-president of Debating Society; French Club; Student Council; Honor Society; Dramatic Club; Traffic Squad; Junior Red Cross
Pet Like: Good Times
Hobbies: Music; Reading; Debating
Quotation: *"Faith laughs at Impossibilities."*

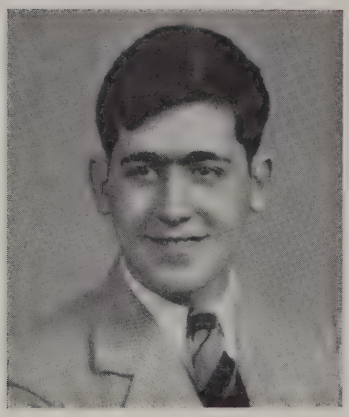

ALBERT PONTE

"Al"
Curriculum: Scientific
Born: April 8, 1929, New Bedford, Mass.
From: Normandin Junior High School
To: Uncertain
Ambition: Physicist
Activities: R. O. T. C.; Honor Society; Football Squad
Pet Like: Reading
Hobbies: Chemistry
Quotation: *"A good heart is worth all the heads in the world."*

ALICE S. PONTE

"Al"
Curriculum: General
Born: December 9, 1927, New Bedford, Mass.
From: Winslow School
To: Wheelock
Ambition: Teacher
Activities: Band; Orchestra; Traffic; Senior Girls' League; Photography Club
Pet Like: Dancing
Hobbies: Horseback Riding; Skating
Quotation: *"Give me the music makers."*

GEORGE V. PONTE

"Sparks"
Curriculum: Scientific
Born: November 8, 1922, New Bedford, Mass.
From: Roosevelt Junior High School
To: Northeastern University
Ambition: Electrical Engineering
Pet Like: Dancing
Hobbies: Radio Repair; Cabinet Making
Quotation: *"Great men were all great workers in their time."*

EDWIN J. POPIELNICKI

"Red"

Curriculum: Commercial

Born: September 19, 1928, New Bedford, Mass.

From: Normandin Junior High School

To: U. S. Army

Ambition: To be a fur farmer

Pet Like: Trapping

Hobbies: Trapping; Taxidermy

Quotation: *"A good head and industrious hand are worth gold in any land."*

BERNARD LEE PORTNOY

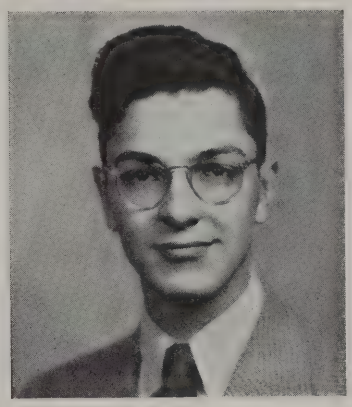

"Bernie"

Curriculum: Classical

Born: September 9, 1928, New Bedford, Mass.

From: Mt. Pleasant School

To: College (or Army)

Ambition: To be a doctor

Activities: Honor Society (Pres.); Vice-Pres. of Junior Class; Pres. of Debating Club; Band; Orchestra; Crimson Courier

Hobbies: Swimming; Reading; Music

Quotation: *"God gives all things to Industry."*

GERALD M. PORTNOY

"Jerry"

Curriculum: General

Born: May 28 ,1928

From: Betsey B. Winslow School

Ambition: Dentistry

Activities: Chess Club

Hobbies: Photography

Quotation: *"If a man has faith in his power, he can wait."*

VALERIA PYPEC

"Viola"

Curriculum: General

Born: April 17, 1928, New Bedford, Mass.

From Normandin Junior High School

To: St. Luke's Hospital

Ambition: Nurse

Activities: G. A. M. S.; Art; Gym; First Aid Club; French Club

Pet Like: Swimming

Hobbies: Dancing, bicycle riding; roller skating; drawing; poetry

Quotation: *"She is truly happy who ministers to the suffering."*

MADELEINE RAINVILLE

"Maddy"

Curriculum: Classical

Born: March 20, 1928, New Bedford, Mass.

From: Normandin Jr. High

To: University of Michigan

Ambition: Advertising

Activities: Dramatic Club; Jr. Minutemen Executive Staff; Girls' League; Jr. Red Cross; Classbook Committee; Honor Society

Pet Like: Dill pickles

Hobbies: Swimming; reading; music

Quotation: *"The daintiest last, to make the end most sweet."*

MARY C. RAPOZA

"May"

Curriculum: Commercial

Born: March 7, 1928, New Bedford, Mass.

From: Roosevelt Jr. High

To: Campbell's Secretarial School

Ambition: Secretary

Activities: Finance Committee

Pet Like: Dancing

Hobbies: Movies; dancing; cooking

Quotation: *"Whatever is worth doing at all is worth doing well."*

JOHN REBELLO

"Johnny"

Curriculum: Commercial

Born: November 12, 1925, New Bedford, Mass.

From: Thomas R. Rodman

To: Boston University or Northeastern

Ambition: Business Administration

Activities: R. O. T. C.

Pet Like: Flying

Hobbies: Airplane modeling; stamp collecting; cartooning; photography

Quotation: *"Romeo, Romeo, wherefor art thou Romeo?"*

THOMAS REUL

"Tom"

Curriculum: Commercial

Born: April 14, 1928, New Bedford, Mass.

From: Mount Pleasant School

To: Navy

Ambition: Navy Career

Activities: Baseball; basketball

Pet Like: Girls

Hobbies: Sports

Quotation: *"He who serves his country well, deserves the laurel wreath."*

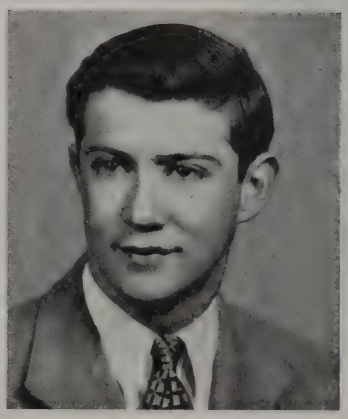

LUCILLE A. REZENDES

Curriculum: Commercial

Born: March 6, 1928, New Bedford, Mass.

From: Normandin Jr. High

To: Undecided

Ambition: Travel

Activities: Glee Club; Assembly Chorus; Girls' Basketball

Pet Like: Music

Hobbies: Singing; sports

Quotation: *"Where there's music, there can be no harm."*

ELSIE RICHARDSON

"Ricky"

Curriculum: General

Born: September 10, 1928, New Bedford, Mass.

From: Mt. Pleasant School

To: Truesdale

Ambition: Nurse

Activities: French Club; G. A. M. S.

Pet Like: Cats

Hobbies: Collecting photographs; Science

Quotation: *"He that loveth a good book will never want a friend."*

GEORGE W. RIPLEY, JR.

"Rip"

Curriculum: Commercial

Born: April 1, 1929, New Bedford, Mass.

From: Roosevelt Jr. High School

To: Undecided

Ambition: Journalist

Activities: Sports

Pet Like: To discuss conditions in general

Hobbies: Sports; reading; economics; World affairs

Quotation: *"Here comes the orator with his flood of words."*

ANNETTE ROBINSON

"Ann"

Curriculum: Commercial

Born: January 6, 1929, New Bedford, Mass.

From: Betsey B. Winslow

To: College

Ambition: Just to be happy

Activities: Honor Society; Guidance and Placement Office; Dramatic Club; Jr. Red Cross; Classbook Committee

Pet Like: Dancing; ice cream

Hobbies: Sports; music

Quotation: *"He who is happy is rich enough."*

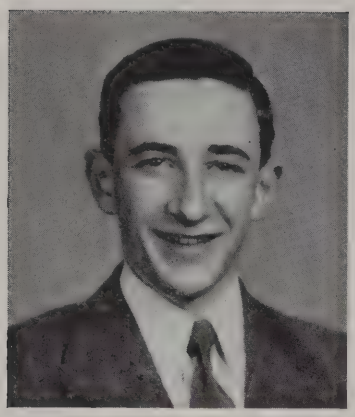

WILLIAM C. ROBINSON

"Bing"

Curriculum: Scientific

Born: March 24, 1929, New Bedford, Mass.

From: Betsey B. Winslow

To: College

Ambition: College Education

Activities: R. O. T. C.; Jr. Counselor

Pet Like: Dancing, music

Hobbies: Outdoor life and sports, music

Quotation: *"He hath a heart as sound as a bell."*

ELSIE ROCHA

"Ellie"

Curriculum: Commercial

Born: August 2, 1927, New Bedford

From: Roosevelt Jr. High School

To: Campbell's Secretarial School

Ambition: To become a Receptionist

Activities: G. A. M. S.; Girls' League; Jr. Minute Men; Jr. Red Cross; Portuguese Club; Cooperative Society

Pet Like: Frankie and chocolate floats

Hobbies: Movies, dancing

Quotation: *"In faith, lady, you have a merry heart."*

LUCY ROGERS

"Lou"

Curriculum: Commercial

Born: October 12, 1928, New Bedford

From: Roosevelt Jr. High School

To: Undecided

Ambition: To become a good bookkeeper

Activities: Cooperative Society

Pet Like: Music

Hobbies: Bowling; dancing

Quotation: *"A maiden never bold."*

ALBERT ROSCOW, JR.

Curriculum: Scientific

Born: November 24, 1927, New Bedford

From: Normandin Jr. High School

To: Northeastern

Ambition: Electrical Engineering or Music

Activities: R. O. T. C.; Traffic Squad

Pet Like: Dancing

Hobbies: Camping; bicycling

Quotation: *"There is always room for the man of force."*

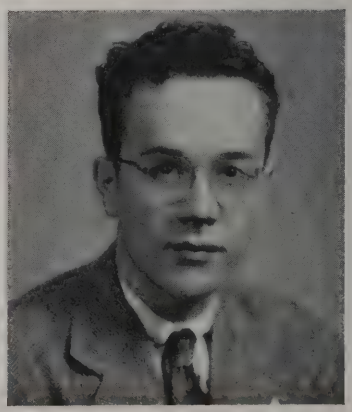

EDMUND G. ROSE
"E. G."
Curriculum: Commercial
Born: January 25, 1929, New Bedford
From: Roosevelt Jr. High School
To: Columbia University (I hope)
Ambition: Journalist
Activities: Executive Staff Jr. Minutmen; Portuguese Club; Dramatic Club; 1st Lieut. R. O. T. C.; G. A. M. S.' Instructor; Club Editor for Class Book; Crimson Courier Columnist; Chairman of Correspondence with Brazil Committee
Pet Like: Music of all kinds
Hobbies: Records; photography; stamp-collecting; dancing; swimming; traveling
Quotation: *"A heart to resolve, a head to contrive, and a hand to execute."*

JOANNA J. ROSE
"Jo"
Curriculum: Commercial
Born: April 23, 1929, New Bedford
From: Roosevelt Jr. High School
To: Undecided
Ambition: Office worker
Activities: Honor Society
Pet Like: Movies
Hobbies: Photography, reading
Quotation: *"Constant as the northern star."*

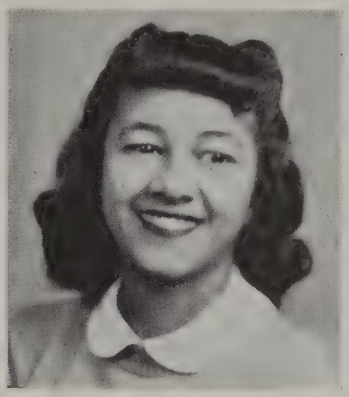

ALAN H. ROTHSTEIN
"Al"
Curriculum: Scientific
Born: November 15, 1929, New York, N. Y.
From: Humboldt Jr. High School, New York
To: University of Pennsylvania or Columbia
Ambition: Go into the field of advertising
Activities: Student Council; Band; Debating Society; Chess Club; Dramatic Club; Reporter for Crimson Courier
Pet Like: Wine, women, and song
Hobbies: Photography
Quotation: *"One man in his time plays many parts."*

JOYCE ROWBOTHAM
"Joy"
Curriculum: College General
Born: October 22, 1927, New Bedford, Mass.
From: Normandin Jr. High School
To: Swain School
Ambition: Photographer
Activities: Jr. Minute Man, Traffic Squad, Girls' League
Pet Like: Food
Hobbies: Photography
Quotation: *"Art holds fast when all else is lost."*

AGNES ROY

"Nanette"

Curriculum: College General

Born: April 6, 1929, Clydebank, Scotland

From: Parker Street School

To: Undecided

Ambition: To be a success

Activities' Girls' League; Steering Committee; Traffic Squad

Pet Like: Eating

Hobbies: Buying shoes

Quotation: *"Your heart's desire be with you."*

MINERVA A. RUSSELL

"Babe"

Curriculum: Classical

Born: August 18, 1928, Quincy, Mass.

From: Betsey B. Winslow

To: College

Ambition: Secretary of State

Activities: Pres. Jr. Red Cross; Debating Society; Traffic Squad; Dramatic Club; Executive Staff of Jr. Minutemen; Honor Society; Debating Team; French Club; Crimson Courier; Personal's Committee

Pet Like: Talking

Hobbies: Reading, sports, debating

Quotation: *"A woman of quick sense."*

BARBARA ANN SALLES

"Babs"

Curriculum: Commercial

Born: April 5, 1928, New Bedford, Mass.

From: St. Mary's

To: Kinyon's Secretarial School

Ambition: Secretary

Activities: Jr. Red Cross; Jr. Minutemen; Class Book Committee

Pet Like: Driving

Hobbies: Dancing and bowling

Quotation: *"To know her is to love her."*

OTILIA SANTOS

"Tillie"

Curriculum: Commercial

Born: November 21, 1928, New Bedford, Mass.

From: Roosevelt Jr. High

To: Undecided

Ambition: Secretary

Activities: Honor Society

Pet Like: Swimming

Hobbies: Drawing; dancing; movies; skating; bowling

Quotation: *"Virtue is a jewel of great price."*

PAUL SAUNDERS

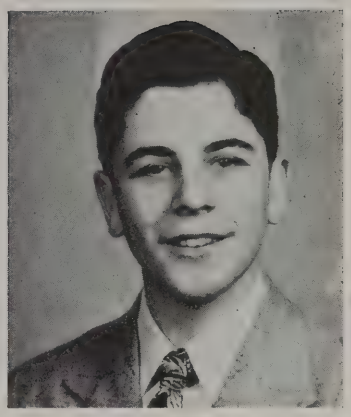

"Weasel"

Curriculum: Civic

Born: December 2, 1928, New Bedford, Mass.

From: Holy Family High

To: Diesel School

Ambition: Diesel Engineer

Activities: Football; basketball

Hobbies: Women

Quotation: *"Wise men say nothing in dangerous time."*

RAYMOND SCHOFIELD

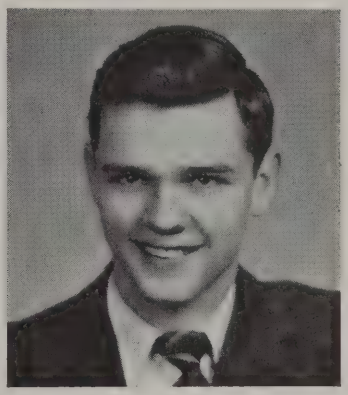

"Scho"

Curriculum: Commercial

Born: December 27, 1928, New Bedford, Mass.

From: C. A. Cook School

To: Navy

Ambition: Undecided

Activities: Sports; Red Cross; Co-operative

Pet Like: Women

Hobbies: Sports

Quotation: *"Good actions give strength to ourselves and inspire good actions in others."*

MARILYN SCOWCROFT

"Betty"

Curriculum: College Scientific

Born: April 22, 1928, New Bedford, Mass.

From: Roosevelt Jr. High School

To: College

Ambition: Radcliffe

Activities: Sr. Girls' League; Sr. Steering Committee; Office Assistant and Nurse's Aid

Pet Like: Jimmy

Hobbies: Dancing; skating; swimming; tennis

Quotation: *"God wove a web of loveliness."*

JUNE LORRAINE SENNA

"Sunnie"

Curriculum: Commercial

Born: April 4, 1928, New Bedford, Mass.

From: Roosevelt Jr. High School

To: Advanced Schooling

Ambition: To be a success

Activities: Major of Gams; Treasurer Jr. Class; Treasurer of Portuguese Club; Senior Girls' League; Jr. Red Cross; Crimson Courier

Pet Like: Chocolate Walnut Sundaes

Hobbies: Dancing; singing; swimming

Quotation: *"Fame comes only when deserved."*

OLGA SEQUEIRA

Curriculum: College General

Born: October 5, 1927, New Bedford, Mass.

From: Mt. Pleasant School

To: Teacher's College

Ambition: Teacher

Activities: G. A. M. S.; Victory Corps

Quotation: *"There is no severity like gentleness."*

ANN E. SERLE

"Sandy"

Curriculum: Classical

Born: August 12, 1928, New Bedford, Mass.

From: Mt. Pleasant School

To: Bridgewater Teacher's College

Ambition: High School Teacher

Activities: G. A. M. S.

Pet Like: Animals

Hobbies: Dancing; bowling

Quotation: *"Confidence is the companion of success."*

IRENE E. SHEA

"Shea"

Curriculum: General

Born: May 26, 1928, Worcester, Mass.

From: Thomas R. Rodman

To: St. Luke's Hospital Nurse's School

Ambition: To become a nurse

Activities: Jr. Red Cross; Sr. Girl's League; G. A. M. S.

Pet Like: Playing piano

Hobbies: Piano; reading; swimming; hiking

Quotations *"An outward and visible sign of an inward and spiritual grace."*

NORMA SILVA

"Dixie"

Curriculum: Commercial

Born: November 23, 1927, South Dartmouth, Mass.

From: Normandin Jr. High

To: Undecided

Ambition: Accountant

Pet Like: Music

Hobbies: Bowling; skating; dancing

Quotation: *"A clear bargain, a dear friend."*

SALLYANN SILVA

"Sally"

Curriculum: Civic

Born: January 6, 1928, New Bedford, Mass.

From: Roosevelt Jr. High

To: Business College

Ambition: To travel

Activities: G. A. M. S.; Victory Corps; Portuguese Club

Pet Like: Movies; Van Johnson; Football

Hobbies: Reading; swimming

Quotation: *"So apt, so free, so kind, so gifted in disposition."*

THERESA SILVA

"Terry"

Curriculum: Commercial

Born: November 3, 1928, New Bedford, Mass.

From: Roosevelt Jr. High

To: Undecided

Ambition: Civil Service Work

Activities: First Aid Club

Pet Like: Dancing; minding children

Hobbies: Reading; sewing

Quotation: *"A true friend is the nectar of life."*

RAYMOND K. SILVEIRA

"Ducky"

Curriculum: Scientific

Born: June 12, 1928, New Bedford, Mass.

From: Roosevelt Jr. High

To: Wesleyan

Ambition: Scientific Research

Activities: R. O. T. C.

Pet Like: Physics

Hobbies: Rifle worksmanship; music

Quotation: *"He profits most who serves best."*

ELISE SIMMONS

Curriculum: Commercial

Born: July 25, Tiverton, R. I.

From: Clarence A. Cook School

To: Undecided

Ambition: To succeed

Activities: G. A. M. S.; Honor Society

Pet Like: Movies

Hobbies: Swimming; boating; skating

Quotation: *"In her tongue is the law of kindness."*

AUSTIN SKINNER

"Skinny"

Curriculum: Commercial

Born: December 18, 1928, New Bedford, Mass.

From: Betsey B. Winslow School

To: Navy

Ambition: Accountant

Pet Like: Basketball

Quotation: *"He'll find a way."*

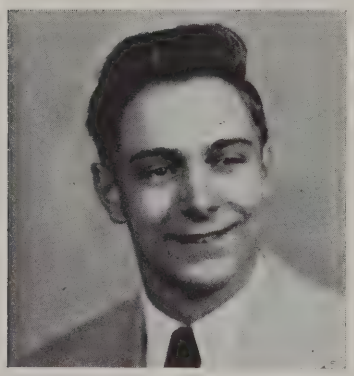

EDGAR SLOCUM

"Sloc"

Curriculum: Scientific

Born: October 21, 1928, New Bedford, Mass.

From: Mt. Pleasant School

Ambition: Chemical engineer

Activities: Track team

Pet Like: Swimming

Hobbies: Chemistry; photography

Quotation: *"One ounce of loyalty is worth a pound of cleverness."*

JENNY SMIETANA

"Smitty"

Curriculum: College General

Born: June 9, 1928, New Bedford, Mass.

From: Roosevelt Jr. High School

To: Bridgewater State Teacher's College

Ambition: Teacher

Activities: G. A. M. S.

Pet Like: Music; movies; roller skating

Hobbies: Drawing

Quotation: *"A pleasant spirited lady."*

GEORGE MITCHELL SMITH

"Mike"

Curriculum: Commercial

Born: October 20, 1927, New Bedford, Mass.

From: Clarence Cook School

To: U. S. Coast Guard

Ambition: To work with young people

Activities: Co-operative; Traffic Squad

Pet Like: Horses

Hobbies: Girls

Quotation: *"A good laugh is sunshine in the house."*

JACQUELINE MARY SMITH

"Jackie"

Curriculum:

Born: May 17, 1928, New Bedford, Mass.

From: Betsey B. Winslow

To: College

Ambition: Medical Secretary

Activities: Sr. Girls' League; Jr. Red Cross; Student Court; Traffic Squad; Prom Committee

Pet Like: Fried Clams

Hobbies: Skating; bowling; swimming

Quotation: *"Lovable, happy and sincere."*

RUTH MARGARET SMITHSON

"Ruthie"

Curriculum: Commercial

Born: June 1, 1928, New Bedford, Mass.

From: Mt. Pleasant School

To: Campbell's Secretarial School

Ambition: Clerical Worker

Activities: G. A. M. S.

Pet Like: Bowling, skating

Hobbies: Dancing

Quotation: *"Better a good friend than silver or gold."*

IRENE SOARES

Curriculum: Commercial

Born: December 23, 1928, New Bedford, Mass.

From: Roosevelt Jr. High

To: Undecided

Ambition: Office Worker

Pet Like: Swimming; bowling

Hobbies: All sports

Quotation: *"My own thoughts are my companions."*

JOHN SORENSEN

Curriculum: Commercial

Born: February 16, 1928, New Bedford, Mass.

From: Rodman School

To: Undecided

Ambition: Reporter

Activities: Basketball

Quotation: *"A silent tongue and a true heart are the most admirable things on earth."*

ANNA R. SOUZA

"Liz"
Curriculum: Commercial
Born: August 15, 1927, New Bedford, Mass.
From: Roosevelt Jr. High
To: Campbell's Secretarial School
Ambition: To be a success
Activities: Portuguese Club; Honor Society
Pet Like: Dancing
Hobbies: Record collecting
Quotation: *"Her heart as far from fraud as heaven from earth."*

ALBERT STEPHENSON

"Steve"
Curriculum: Scientific
Born: April 24, 1928, New Bedford, Mass.
From: Roosevelt Jr. High
To: Navy
Ambition: Navy Pharmacist
Activities: R. O. T. C.
Pet Like: Hamburgers
Hobbies: Records and girls
Quotation: *"Life is a succession of lessons, which must be lived to be understood."*

FREDERICK S. STERNS

"Fudnik"
Curriculum: Classical
Born: December 13, 1928, New Bedford, Mass.
From: Clarence A. Cook School
To: College (I hope)
Ambition: Physician
Activities: Major R. O. T. C.; Chairman, Jr. Minute Man Organization; President, N. B. H. S. Student Council; President, Southeastern Mass. Student Council; Honor Society; G. A. M. S.' Instructor; Crimson Courier Staff
Pet Like: Loud, noisy dance bands
Hobbies: Music
Quotation: *"It is not what we think, but what we do that makes us what we are."*

GLORIA STUART

"Glorie"
Curriculum: Commercial
Born: April 17, 1928, New Bedford, Mass.
From: Roosevelt Jr. High School
To: Kathleen Dell
Ambition: Medical Secretary
Activities: Dramatic Club; Alpha Debating Society; Jr. Red Cross; Gift Committee
Pet Like: Eating and talking
Hobbies: Dancing; swimming
Quotation: *"She's pretty to walk with,*
And witty to talk with."

RAYMOND J. SULLIVAN

"Ray" "Sully"

Curriculum: Civic

Born: September 14, 1928, New Bedford, Mass.

From: Betsey B. Winslow School

To: Navy. Then Woodbury College

Ambition: Set Designer or Commercial Artist

Activities: Jr. Minute Men; Jr. Council; Personals Editor; Dramatic Club; Art; ROTC; Student Co-operative

Pet Like: Louise and Skiing

Hobbies: Drawing

Quotation: *"Life's too short—why worry?"*

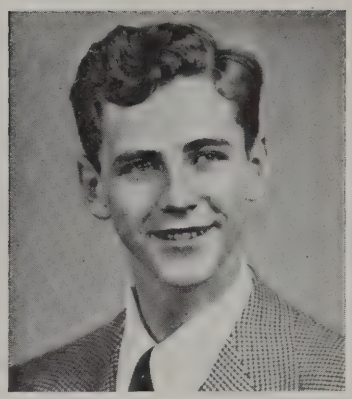

WILLIAM SUMNER

"Billy"

Curriculum: General

Born: May 1, 1930, New Bedford, Mass.

From: Roosevelt Jr. High

To: Kinyon's Secretarial School

Ambition: Radio Technician

Pet Like: Sports

Hobbies: Radio, woodwork, and any sport

Quotation: *"Let not your heart be troubled."*

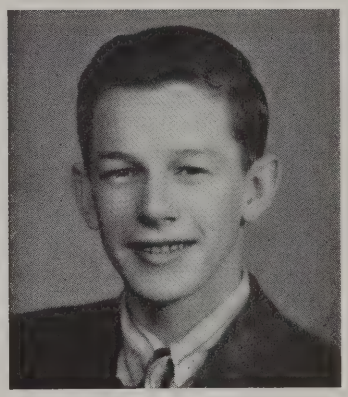

HELENE PAULINE SWISTAK

"Peaches"

Curriculum: General

Born: January 16, 1928, New Bedford, Mass.

From: Normandin Jr. High

To: St. Luke's Hospital

Ambition: Registered Nurse

Activities: Dramatic Club; Sr. Girls' League; Traffic Squad

Pet Like: Men

Hobbies: Dancing and music

Quotation: *"Oh, so quiet."*

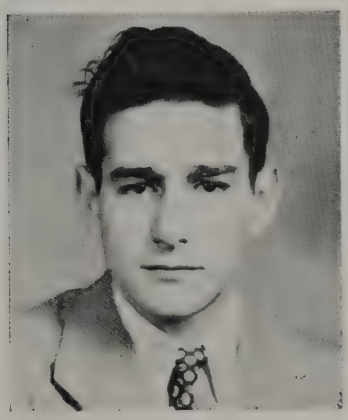

ARTHUR SYLVIA

"Art"

Curriculum: Commercial

Born: June 10, 1928, New Bedford, Mass.

From: Roosevelt Jr. High

To: Undecided

Ambition: Undecided

Activities: Band

Pet Like: Music and school

Hobbies: Music, sports, and acting

Quotation: *"Sober as a judge."*

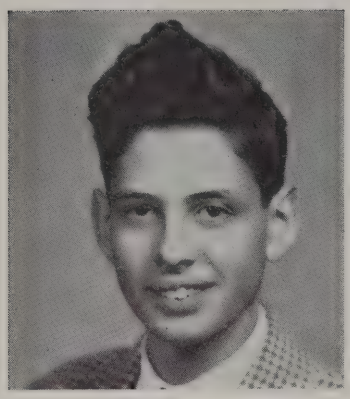

DONALD A. SYLVIA

"Herk"

Curriculum: Commercial

Born: June 16, 1928, New Bedford, Mass.

From: Roosevelt Jr. High

To: Undecided

Ambition: Accountant

Activities: R. O. T. C.

Pet Like: Women

Quotation: *"There is no satisfaction in any good without a companion."*

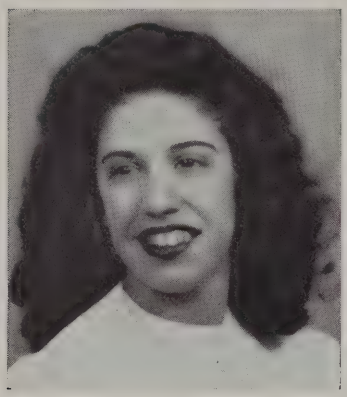

ELAINE MAY SYLVIA

"Curly"

Curriculum: Commercial

Born: July 31, 1928, New Bedford, Mass.

From: Roosevelt Jr. High

To: Undecided

Ambition: To operate Office Machines

Activities: Portuguese Club; Traffic Squad; Student Cooperative

Pet Like: "Blue Eyes"

Hobbies: Drawing, hairdressing, skating, dancing and swimming

Quotation: *"Good work comes from constant effort."*

JOSEPH FARIS SYLVIA

"Joe"

Curriculum: Commercial

Born: December 30, 1928, New Bedford, Mass.

From: Roosevelt Jr. High

To: Undecided

Ambition: U. S. Navy Air Corps

Activities: R. O. T. C.; I M Lerning Corporation

Pet Like: Women

Quotation: *"He who is determined has half his work done."*

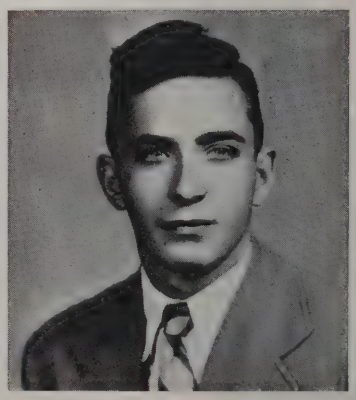

ZULMIRA SYLVIA

"Zelly"

Curriculum: Commercial

Born: March 17, 1928, New Bedford, Mass.

From: Roosevelt Jr. High

To: Undecided

Ambition: Office Worker

Activities: Portuguese Club; Jr. Red Cross

Pet Like: "Spinny"

Hobbies: Dancing and swimming

Quotation: *"She has no acquaintances, all friends."*

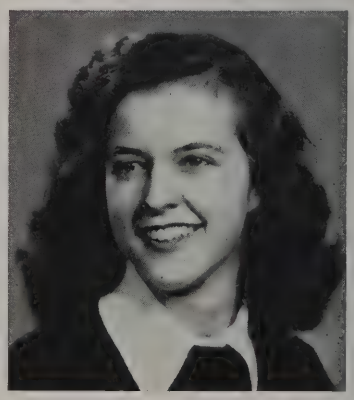

ALTON TABER

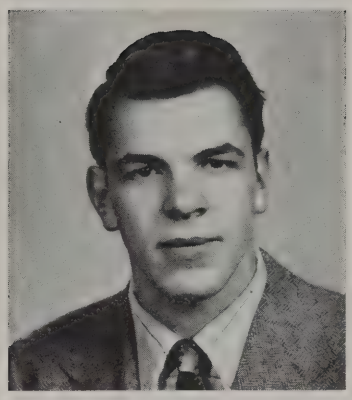

"Al"

Curriculum: College General

Born: November 23, 1928, Acushnet, Mass.

From: Classical High School, Providence

To: Coast Guard Academy

Ambition: Electrical Engineering

Activities: Football, Basketball, and Hockey

Pet Like: Swimming

Hobbies: Sports

Quotation: *"Nothing is impossible to industry."*

GLENYS B. TABER

"Glen"

Curriculum: College General

Born: June 21, 1928, New Bedford, Mass.

From: Thomas R. Rodman

To: St. Luke's Training School

Ambition: To become a Registered Nurse

Activities: Dramatic Club

Pet Like: Popular Records

Hobbies: Sports, Reading, Dancing

Quotation: *"A good name is better than precious ointment."*

ARIADNE TATAKIS

"Arie"

Curriculum: General

Born: January 9, 1929, New Bedford, Mass.

From: Betsey B. Winslow

To: New England Conservatory of Music

Ambition: Professional Pianist

Activities: Traffic Squad; Art; Orchestra; G. A. M. S.; Crafts; Junior Minute Men

Pet Like: Artie Shaw's "Stardust"

Hobbies: Music, Designing

Quotation: *"Good Nature is the proper soil on which virtue grows."*

NORMAN W. TAYLOR, JR.

Curriculum: Scientific

Born: October 18, 1928, New Bedford, Mass.

From: Mt. Pleasant School

To: N. B. Textile School

Ambition: Chemist

Pet Like: Listening to people's troubles

Hobbies: Skating; working; sleeping

Quotation: *"It is good to have company in trouble."*

RAYMOND H. TEACHMAN

"Ray"

Curriculum: Commercial

Born: April 26, 1928, New Bedford, Mass.

From: Roosevelt Jr. High

Ambition: U. S. Navy

Activities: R. O. T. C.; I. M. Lerning Corporation

Pet Like: Women

Hobbies: Model-making, Art

Quotation: *"A just and generous man."*

DOROTHY JEAN TEXEIRA

"Dot"

Curriculum: Commercial

Born: May 13, 1927, New Bedford, Mass.

From: Betsey B. Winslow

To: Wilfred Academy

Ambition: Cosmetologist

Activities: Traffic Squad; Portuguese Club; Art

Pet Like: Designing

Hobbies: Bowling, skating, dancing

Quotation: *"A worthwhile friend."*

MURIEL TOMLINSON

Curriculum: General

Born: July 27, 1928, New Bedford, Mass.

From: Betsey B. Winslow

To: Business School

Ambition: Secretarial Worker

Activities: Sr. Girls' League; Traffic Squad; Jr. Red Cross; G. A. M. S.

Pet Like: Movies

Hobbies: Swimming, dancing, bowling

Quotation: *"Zealous, yet modest."*

MABEL E. TRIPP

"Eskimo"

Curriculum: General

Born: May 18, 1928, New Bedford, Mass.

From: Clarence A. Cook

To: Peter Bent Brigham Hospital

Ambition: Nurse

Activities: Band; Orchestra; Traffic Squad; Sr. Girls' League; Jr. Minutemen; Executive Staff; Crimson Courier

Pet Like: Dancing

Hobbies: Music

Quotation: *"They conquer who endure."*

LORRAINE TURGEON

"Lorry"
Curriculum: Commercial
Born: October 15, 1927, New Bedford, Mass.
From: Normandin Jr. High
To: Undecided
Ambition: To get ahead in office work
Activities: Sr. Girls' League; Jr. Minutemen; Dramatic Club; Gift Committee
Pet Like: Pistachio Nuts
Hobbies: Swimming, horseback riding, dancing, skating
Quotation: *"A gentle lady of good respect."*

RICHARD TURNER

"Dick"
Curriculum: Scientific
Born: December 20, 1927, Baltimore, Maryland
From: Betsey B. Winslow
To: College (Dartmouth)
Ambition: Multi-Millionaire
Activities: Football Captain; Manager Basketball Team; Hi-Y; Classbook Committee
Pet Like: Sleep and food
Hobbies: Piano
Quotation: *"Money is a good servant, but a bad master."*

DOLORES VENTURA

"Dolly"
Curriculum: General
Born: February 4, 1929, New Bedford, Mass.
From: Normandin Jr. High
To: Art School
Ambition: To Succeed
Activities: Sr. Girls' League
Pet Like: Music
Hobbies: Painting and playing piano
Quotation: *"Forsooth, she is a gentle lady, sweet as morning dew."*

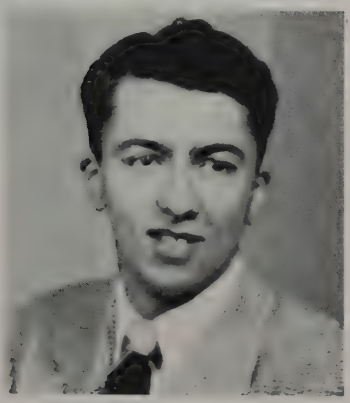

DONALD VENTURA

"Don"
Curriculum: Scientific
Born: September 20, 1928, New Bedford, Mass.
From: Roosevelt Jr. High
To: Undecided
Ambition: U. S. Navy
Pet Like: Piano Playing
Hobbies: Piano, machinery
Quotation: *"He serves well, who serves much."*

GLORIA VIERA

Curriculum: Commercial

Born: June 19, 1928, New Bedford, Mass.

From: Normandin High

To: Kinyon's Business School

Ambition: To be a Success

Pet Like: Spaghetti

Hobbies: Dancing, roller skating

Quotation: *"Success is by acting, not wishing."*

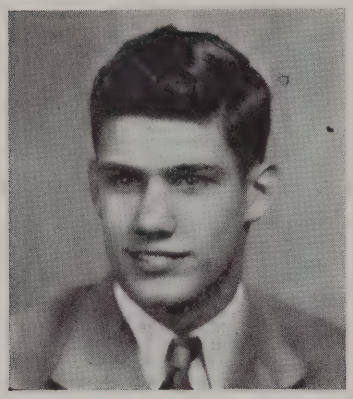

JOSEPH VIEIRA

"Joe"

Curriculum: Scientific

Born: April 13, 1928, Lawrence, Mass.

From: Normandin Jr. High

To: Undecided

Ambition: Engineer

Activities: Football; Track; Photography Club; Leaders' Club; Student Council

Pet Like: Sports

Hobbies: Sports, stamps, photography, scrapbooks

Quotation: *"Earnestness and sport go well together."*

LUCIANA VIEIRA

"Mary Lou"

Curriculum: Commercial

Born: September 12, 1929, Lawrence, Mass.

From: Normandin Jr. High

To: Undecided

Ambition: Secretary

Activities: Photography Club; Jr. Red Cross; Portuguese Club; G. A. M. S.

Pet Like: Music

Hobbies: Piano, reading, swimming, collecting stamps, writing

Quotation: *"Diligence is the mother of success."*

JACK L. WAGNER

"Kansas"

Curriculum: Scientific

Born: February 22, 1929, Omaha, Nebraska

From: Topeka High School

To: Annapolis

Ambition: Naval Officer

Activities: Crimson Courier Editor; Jr. Minutemen Publicity Director; Honor Society; R. O. T. C.; R. O. T. C. Band Leader; Band

Pet Like: Sundaes

Hobbies: Music, journalism

Quotation: *"Every inch a gentleman."*

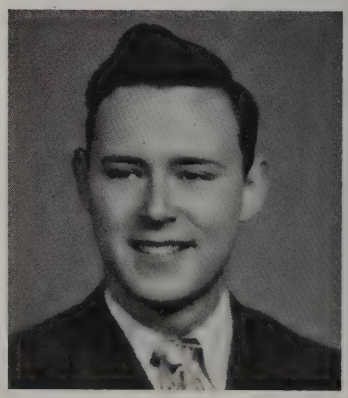

JOSEPHINE WALSH

"Jo"

Curriculum: Commercial

Born: April 20, 1926, Brooklyn, New York

From: Normandin Jr. High

Ambition: Private Secretary

Activities: Cheerleader; Crimson Courier; Dramatic Club

Pet Like: Music

Hobbies: Swimming, ice skating

Quotation: *"'Tis better to be small and shine, than to be large and cast a shadow."*

NORMA WARBURTON

Curriculum: Classical

Born: October 24, 1928, New Bedford, Mass.

From: Normandin Jr. High

To: Massachusetts School of Art

Ambition: Designer

Activities: Head Cheerleader; Sr. Girls' League; Jr. Minutemen Executive Staff; Dramatic Club; Prom Committee

Pet Like: Dancing

Hobbies: Sketching, sports, skating

Quotation: *"What she seems to be, she is really."*

OSNA WEINSTEIN

"Ozzie"

Curriculum: General

Born: September 15, 1928, New Bedford, Mass.

From: Betsey B. Winslow

To: School of Modeling

Ambition: Fashion Model

Activities: Jr. Red Cross; Jr. Minutemen; Traffic Squad; Debating Society; Dramatic Club; G. A. M. S.; Crimson Courier; Library; Art

Pet Like: Me, myself, and I

Hobbies: Posing, entertaining

Quotation: *"Our idea of a swell person."*

JUNE WHITE

"Blondie"

Curriculum: General

Born: June 1, 1928, New Bedford, Mass.

From: Normandin Jr. High

To: Art School

Ambition: Costume Designer

Activities: Traffic Squad; Sr. Girls' League

Pet Like: Clothes and Food

Hobbies: Drawing, sports, dancing

Quotation: *"All who would win joy, must share it."*

WILLIAM T. WILSON

"Bill"

Curriculum: Commercial

Born: March 15, 1929, New Bedford, Mass.

From: Mt. Pleasant School

To: New Bedford Textile School

Ambition: Bookkeeper

Pet Like: Basketball

Hobbies: Sports, reading

Quotation: *"The higher a man in grace, the lower in his own esteem."*

ROSALYN WING

"Roz"

Curriculum: General

Born: May 1, 1928, New Bedford, Mass.

From: Thomas R. Rodman

To: Bridgewater State Teachers' College

Ambition: Nursery Teacher—Wife

Activities: Crafts, Art

Pet Like: Cats (Real ones)

Hobbies: Taking care of children, music

Quotation: *"May your fondest hope come true."*

FRANCIS WINIARSKI

"Winnie"

Curriculum: Scientific

Born: October 2, 1929, New Bedford, Mass.

From: Normandin Jr. High

To: Massachusetts Institute of Technology

Ambition: Electrical Engineer

Activities: R. O. T. C.; Honor Society; Jr. Minutemen; Crimson Courier

Pet Like: Basketball

Hobbies: Sports

Quotation: *"Effective but unaffected."*

RAYMOND LAWRENCE WINTERS

"Ray"

Curriculum: Commercial

Born: September 30, 1928, New Bedford, Mass.

From: Normandin Jr. High

To: Undecided

Ambition: Salesman

Activities: R. O. T. C.; Charter Chorus; Honorary Member of the Dramatic Club

Hobbies: Stamps, chess

Quotation: *"A good fellow with all!"*

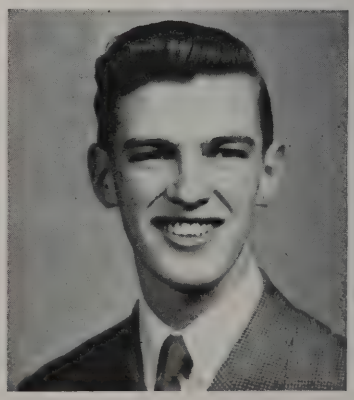

EMELIA WOJTOWICZ

"Emmy"

Curriculum: Commercial

Born: April 3, 1928, New Bedford, Mass.

From: Normandin Jr. High

To: Undecided

Ambition: Secretary

Activities: Jr. Red Cross

Pet Like: Dancing

Hobbies: Skating, bowling, swimming

Quotation: *"A good deed bears a blessing for its fruit."*

IRENE ROBERTA WOLANSKI

"I"

Curriculum: Commercial

Born: March 18, 1929, New Bedford, Mass.

From: Normandin Jr. High

To: Boston University

Ambition: Certified Public Accountant

Activities: Honor Society; Senior Steering Committee; Traffic Squad; Jr. Minute Men, Finance, Library, Assistant Jr. Red Cross

Pet Like: Skating, dancing

Hobbies: Knitting, sewing, swimming

Quotation: *"As clever as she is versatile."*

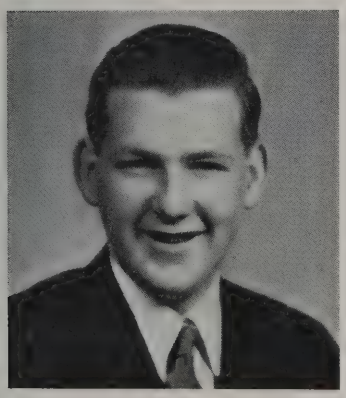

LAWRENCE WOOD, JR.

"Woody"

Curriculum: Scientific

Born: March 3, 1929, Acushnet, Mass.

From: Clarence A. Cook School

To: New Bedford Textile School

Ambition: Electrical Engineer

Pet Like: Motion Pictures

Hobbies: Match Covers and Stamps

Quotation: *"Science knows no master — but responds to its servant."*

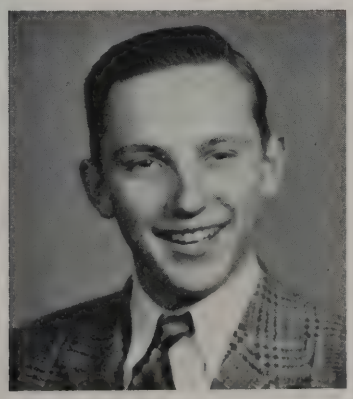

JAMES WOODWARD

"Jim"

Curriculum: Commercial

Born: August 30, 1928, New Bedford, Mass.

From: Normandin Jr. High School

To: Work

Ambition: To own a 1946 Convertible Coupe

Activities: Member of Student Cooperative

Pet Like: Automobiles

Hobbies: Automobiles, and swimming

Quotation: *"Better late than never."*

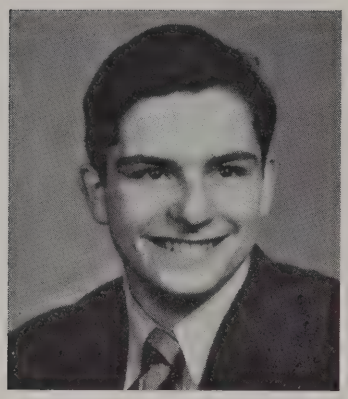

FRED HARRY WORSTER

"Harry"

Curriculum: Commercial

Born: December 20, 1927, New Bedford, Mass.

From: Roosevelt Jr. High School

To: Army

Activities: Cooperative and Portuguese Clubs

Pet Like: Portuguese and Polish Gazzett

Hobbies: Hunting

Quotation: *"Noiseless as the sunlight and welcome as the day."*

ATHENA YANKOPOLUS

Curriculum: General

Born: January 28, New Bedford, Mass.

From: Normandin Jr. High School

To: School of Pharmacy

Ambition: Pharmacist

Activities: Jr. Counselor

Pet Like: To listen to my two year old nephew talk.

Hobbies: Reading

Quotation: *"Oh, so quiet!"*

VIOLA ZAFIROPOULOS

"Zafi"

Curriculum: College General

Born: August 25, 1928, New Bedford, Mass.

From: Normandin Jr. High School

Ambition: Linguist or Medical Secretary

Activities: Honor Society; Traffic Squad; French Club; Red Cross; Dramatic Club

Pet Like: Cokes at the Greek's, walking in the rain

Hobbies: Bicycling, sewing, bowling, reading

Quotation: *"Pleasant to know, and valued as a friend."*

ROBERT M. ZEITZ

Curriculum: Commercial

Born: March 17, 1929, New Bedford, Mass.

From: Betsey B. Winslow

To: University of Miami

Ambition: Retired businessman

Activities: R. O. T. C.; Jr. Minutemen; Track; Dramatic Club

Pet Like: Women

Hobbies: Collecting Jazz Records

Quotation: *"He is the life of the party."*

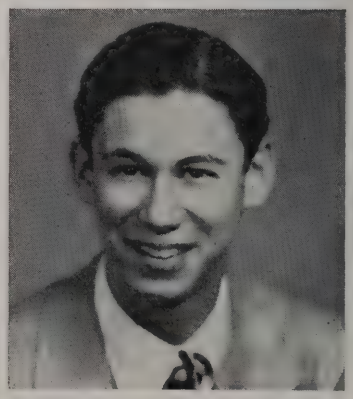

MEMBERS OF OUR CLASS WHO JOINED THE SERVICE BEFORE GRADUATION

Gilbert Bandarra	Navy
Mallory Brewer	Army
William Chapman	Navy
Eugene Nikonowicz	Coast Guard
George H. Perry, III	Navy
Richard Smith	Army
James Joseph Downey, Jr.	Navy
Michail C. Profita	Army
Donald Poitras	Army
John Russell	Navy
James Silva	Navy
Philip Silva	Navy
Raymond C. Souza	Navy

ACTIVITIES

1st row, left to right:—Eleanor Barrett, Vivian Boulanger, Frederick Sterns, Robert Cavallo.
2nd row, left to right:—Theresa Kelley, Mary Lou Jones, Rayzelle Black, Alan Pehrson, Lionel Souza, Herbert Eleuterio.
3rd row, left to right:—June Coggeshall, Sucia Costa, Miriam Handler, Leo Crapo, Daniel Hickey, Shirley Traves, Janice Cleveland, Betty Tomkuwicz.

NEW BEDFORD HIGH SCHOOL STUDENT COUNCIL

The Student Council is the student's voice in the student's participation in the government of the high school. The council brings up measures which it believes will be beneficial to the school and to the students of the school and passes on these measures. It then reports to the officials administering the school. The student council is the student's voice in running the school.

The council of NBHS meets every st, 3rd and 5th Tuesday of each month.

The Student Council is the organization which offers participation in government in the school—and acts as an intermediary between faculty and stdent body.

1st row, left to right:—Albert Roscow, Donald Janack, Howard Dyer
2nd row, left to right:—Rosemary Foster, Jacqueline Smith, Kathleen Baker
3rd row, left to right:—Mary Lyn Kerwin, Nancy Jones, Joan Metzger.

STUDENT COURT

The Student Court is an outgrowth of the self-government system of New Bedford High School.

Its single purpose, as most have found out, is to try the cases submitted by the Traffic Squad and mete out the acquittals and penalties necessary. I know many will remember how the Defense and Prosecuting Attorneys tried to acquit and implicate, respectively, the downtrodden defendant. We can all recollect with pride the fine example of our working self-government in this school.

1st row—Alan Pehrson, Fred Sterns, Mary Lou Cleary, Francis Winiarski.
2nd row—Anna Amaral, Mary Ruth Costa, June Perry, Mary Lou Jones, Lillian Borges.
3rd row—Roberta Chase, Rosemary Dalzell, Irene Agostinho, Razelle Black, Rosemary Foster, Joanna Burke, Louise Korona, Ann Gracia.
4th row—Louis Rusitzky, Shirley Mellor, Leda Kaplan, Howard Dyer, Sheldon Davis, Ruth Steele, Agnes Medeiros.
5th row—Shirley Campos, Antone Gonsalves, Theresa Kelley, Louis Narva, Evelyn Geltouski, Phyllis Nichols, Margaret Furtado, Jonina Kiluk.
6th row—Lucy De Costa, Irene Wolanski, Hugo Pereira, Eleanor Barrett, Ruth Bragg, Joyce Rawhatham, Rosamund Parks, Minerva Russell, Edmund Rose.
7th row—Temple Corson, William Burns, Jack Wagner, Irene Durant, Madelaine Rainville, Irma Lipsitt.

JUNIOR MINUTEMEN

Since its formation in 1942 under the direction of Mr. William C. King, the Junior Minutemen organization has maintained a high standard of patriotic and efficient endeavor. In September, 1944, when Mr. King was appointed to the Mass. State Dept. of Education, Miss Anna M. Brady took over the reins, and under her able leadership, our school has been able to maintain our 100% weekly participation record in the sales of bonds and stamps until the end of the Victory Loan Drive this year.

The organization now advocates the purchase of bonds and stamps as a suitable and convenient method of "savings for the sake of saving." It will continue to operate for this purpose.

1st row (left to right)—Leo Crapo, Jack Modiano, Eugene Brightman, James Price, Mary Louise McCarthy.

2nd row (left to right)—Delores Nunes, Pauline LeClair, Irene Wolanski, Barbara Carton, Sheila Alpert, Ariadne Tatakes, Louise Clarke, Joyce Rowhatham, Delores Murach, Jacqueline Smith.

3rd row (left to right)—Jacqueline Sheehan, Hilda Meninsky, Anastacia Narzarchyk, Gladys Avidon, Ruth Wincore, Barbara Champagne, June White, Betty Fishman, Henrietta Chakowski.

4th row (left to right)—Evelyn Swistak, Gertrude Goldstein, Irma Lippsitt, Audrey Brodsky, Beulah Bellow, Muriel Tomlinson, Osna Weinstein, Hope Souza, Muriel Schultz, Barbara Yantes.

5th row (left to right)—Rita Riding, Jame Giles, Shirley Bayreuther, Helen Bielinski, Saulfried Cohen, Florence Fogelman, Lorraine Delouhy, Alice Pinto, Stephen Dougherty, Gladys LeConte.

6th row (left to right)—Madeline Jones, Lillian Johnson, Marian Gate, Rosemary Dalzell, Marylou Cleary, Pat Cleary, Mary Freitas, Dorothy Texeira, Shirley Moore, Elda Melanson, Clifford Wilbur.

7th row (left to right)—Rosemary Dalzelle, Eileen Considine, Elaine Sylvia, Phyllis Kaharl, Lorraine Doucette, Alice Gonsalves, Nancy Langevin.

TRAFFIC SQUAD

The Traffic Squad is an essential part of the self-government system in New Bedford High School. It tries to maintain order in the corridors and cafeteria, and to protect the students from accidents caused by disorderly conduct and unregulated passing.

Though, at times, the traffic squad may have censured some of us, deservedly, for our misconduct, we shall always admire and appreciate this efficiency, and the commendation it has brought to this school.

1st row—Thaddeus Gorzyca, Alan Pehrson, Bernard Portnoy, Mary Lou Cleary, Jack Wagner, Herbert Eleuterio, Francis Winiarski, Sheldon Davis.

2nd row—Jerome Hertz, Louis Rusitzky, Ronald Lander, Andrew Conn, Alan Rothstein, Joseph Correia, Donald Janak.

3rd row—Hilda Meninsky, Fred Sterns, Richard Gardner, Edmund G. Rose, Madeline Camandona, Dorothy Alves, Phyllis Kaharl, Marilyn Bennett.

4th row—Robert Carvalho, Barbara Heinz, Joan Metzer, Clarice Conforth, Renee Lampert, Elsa Antonio, Irene Durant, Josie Walsh, June Senna, Alice Gonsalves, Jane Giles, Shirley Bayreuther, Lenine Gonsalves.

CRIMSON COURIER

The Crimson Courier, our school newspaper, carried on in good fashion this year by publishing monthly issues.

The Crimson Courier has provided invaluable experience to many members of the Senior Class by giving them some experience in their respective vocations of the future, such as journalism, business and sales.

We have all appreciated its many columns including editorials, class gossip and, of course, the inimitable Grape-Vine.

It has recorded all the important athletic, social and club events, faithfully throughout high school, and "Some day it will be a pleasure to recall these things."

1st row (left to right—Eleanor Barrett, Thaddeus Gorczyca, Bernard Portnoy, Mary Lou Cleary, Francis Winiarski, Theresa Kelley.

2nd row (left to right)—Sheldon Davis, Louis Narva, Jerome Hertz, Elizabeth Minkin, Dorothy Alves, Madeline Camandona.

3rd row (left to right)—Gertrude Delude, June Perry, Mary Rose Costa, Alan Pehrson, Virginia Barros, Elise Simmons, Grace Marques, Ilene Medeiros.

4th row (left to right)—Kathleen Baker, Irene Wolanski, Janet Backus, Cecilia Cerpial, Dorothy Levow, Hilda Mininsky, Joanna Rose, Lillian Lawrence.

5th row (left to right)—Richard Gardner, Kathleen Gracia, Albert Ponte, Herbert Eleuterio, Emily Mello, Otilia Santos, Pearl Katzman.

6th row (left to right)—Stasia Koss, Minerva Russell, Elsa Antonio, Jack Wagner, Jose Correiro, Lorraine Turgeon, Nancy Jones, Dorothy Medeiros, Bernice Fields, Vivian Boulanger.

7th row (left to right)—Clarice Conforth, Viola Zafiropoulos, Filomena Carlos, William Robinson, Andrew Conn, Alvin Brody, Bernice Hardy.

8th row (left to right)—Rosalind Poll, Claire Costa, Madelaine Rainville, Renee Lampert, Edmund Rose, Barbara Heinz, Howard Dyer, Jr., Fred Sterns, Warren Shine, Donald Janak, Shirley Pastie.

HONOR SOCIETY

The Honor Society gives recognition to those students who excel in scholarship, leadership, service, and character and is one of the most respected organizations at New Bedford High School. Throughout the years the Honor Society has maintained its high standards of admission. Their extracurricular and department records are reviewed and only then if all four requirements are fulfilled are they accepted as members.

The advisor is Mary E. Carroll.

1st row, left to right—Lorraine Turgeon, Muriel Girioux, Ann Leary, Audrey Lonergan.
2nd row, left to right—Alice Pinto, Barbara McGuinness, Daune Lindsay, Joyce Rowhathan, Madeline Rainville, Harriet Hayward, Marilyn Scowcroft, Ann Gracia.
3rd row, left to right—Agnes Roy, Irene Agastinho, Shirley Mellor, Patricia Gonsalves, Shirley Campos, Joanna Burke, Jeal Pelletier, Alice Ponte.
4th row, left to right)—Mabel Tripp, June White, Ruth Bragg, Muriel Tomlinson, Barbara Champagne, Louise Clark, Jacqueline Smith, Joan Metzger, Mary Lyn Kerwin.
5th row, left to right—Rosemary Bowler, Rene Lambert, Nancy Jones, June Senna, Rita Belanger, Elizabeth Brendlinger, Irene Shea, Adrienne Langevin, Shirley Bayreuther.
6th row, left to right--Beatrice Jourdain, Barbara Heinz, Muriel Emberger, Ann Medeiros.

SENIOR GIRLS' LEAGUE

The motto of the Senior Girls' League is: usefulness in living, readiness in serving, and joyousness in giving. The girls live up to this motto as best as they can. Among some of the useful work they do, is going to Sol-e-Mar and the City Mission regularly.

Girls who graduate, love to look back on the good times they had in the club, and the lasting friendships they made there.

Miss Marion E. Lord is the faculty sponser of both the Senior and Junior Leagues.

1st row, left to right—Bernard Portnoy, Rosalind Poll, Cecile Chapman, Florence Milman.

2nd row, left to right—Louis Narva, Florence Fogleman, Irma Lipsitt, Sheldon Davis, Marlyn Horvitz, Morton Meltzer.

3rd row, left to right—Gertrude Goldstein, Doreen Fredette, Gloria Stuart, Marjorie Dickinson, Elaine Lipton, Grace Marques.

ALPHA DEBATING SOCIETY

The Alpha Debating Society, an organization designed to train students in preparing topics for debates, and forum discussions, has been popular with many in our class. Debates on current world affairs, are carried on within the club, enabling members to acquire skill in public speaking, and to develop clear, logical thinking.

The Varsity Debating Team is affiliated with and supported by the Debating Society.

1st row, left to right—Louis Rusitzky, Joseph Vieira, Dorine Fredette, Beatrice Pestana.

2nd row, left to right—Elizabeth Lindbloom, Norma Judson, Marjorie Dickinson, Sheldon Oavis, Marjorie Cummings, Natalie Oliver, Marshall Cussell, Charles Viera.

3rd row(lef tto right)—Irma Lipsitt, Florence Fogelman, Lucianna Viera, Vivian Chenel, Ralph Copeland, Kelvin Green, Alvin Glaser, John Gallagher.

4th row, left to right)—Lillian LaRiviere, Filomena Carlos, Katherine Gracia.

PHOTOGRAPHY CLUB

Photography has become an important factor in the world of today. In our school we have a club which gives those who are interested in this subject a chance to participate in the taking and developing of pictures. The club has its own dark room and equipment, and all new members are taught in the use of this equipment. Mr. Harold E. Willey is faculty sponsor.

1st row, left to right—Edmund Rose, June Senna, Bertha Arruda, Arnold Martins.
2nd row, left to right)—Gilda Perez, Gladys LeConte, Dorothy Texiera, Elvira Maitoso, Dolores Dutra.
3rd row, left to right—Lillian Medeiros, Eunice Botelho, Elsie Rebola, Natalie Souza, Elaine Athaide, Elaine Sylvia, Abel Ferreira.
4th row, left to right—Lucinda Mello, Irene Farias, Mary Pina, Fernanda Souza, Evelyn Brillo.
5th row, left to right—Helen Souza, Lionel Souza, Vasco Santos, Elsa Antonio, Philomena Carlos, Katherine Gracia.

PORTUGUESE CLUB

A comparitively new organization, the Portuguese Club, has grown in leaps and bounds since its establishment in the school in 1944. Membership is limited to Portuguese speaking students only, but despite this fact, the club is one of the most popular in the school. Up until recently, its activities were confined to discussions on Brazil and Portugal, and to small social gatherings; but with the larger enrollment this year, the club has been able to carry out a more pretentious program culminating in the formal May Ball held on April 26.

A committee headed by Edmund G. Rose was formed to stimulate correspondence between students of this school and of various schools in Brazil.

1st row, left to right—Josie Walsh, Roberta Chase, Joan Metzer, Anastacia Nazarchyk, Barbara Simmons, Ruth Winikoor.

2nd row, left to right)—Norma Warburton, Florence Fogelman, Clarice Conforth, Grace Marques, Hilda Meninsky, Dorothy Levow, Barbara Mickelson, Sonia Shapiro, Margaret Furtado.

3rd row, left to right—Mary Lyn Kerwin, Gloria Stuart, Rayzelle Black, Leda Kaplan, Frimet Horvitz, Glenys Tabor, Betsy Lord, Barbara Singer, Barbara Pike.

4th row, left to right—Theresa Kelley, Irma Lipsitt, Pauline Liss, Virginia Bessette, Dolores Staron, Giesla Rurbatt, Betty Fishman, Barbara Shuster, Rosamund Park.

5th row, left to right—Eleanor Barrett, Patricia Gonsalves, Shirley Bayreuther, Marjorie Cummings, Natalie Oliver, Raymond Winters, Charles Anthony, Mary Lou Clark, Francisco Alfonso.

6th row, left to right—Arnold Martin, Gilda Perez, Edmund Rose, Jeal Pelletier, Barbara Kivowitz, Madeline Rainville, Bernard Portnoy, Jason Levine, Alan Rothstein, Howard Dyer, Norman Estner.

THE DRAMATIC CLUB

The Dramatic Club offers an excellent opportunity to students interested in dramatics to develop their ability and participate in the presentation and production of plays. The annual Spring Play is the Culmination of the year's activities, and is always looked forward to in pleasant anticipation.

1st row, left to right—June Perry, Richard K. Gardner, Elsa Antonio.

2nd row, left to right—Rosalind Poll, Theresa Boucher, Miss Fregeau, Elaine Lipton, Cecile Chapman.

3rd row, left to right—Marilyn Horvitz, Rita Riding, Florence Milman.

FRENCH CLUB

The French Club is composed of a group of girls who are interested in the customs and language of the French people. At their regular meetings every Thursday, the girls take an active part in games, in dramatizing plays, and in conversing and singing in French.

This year, the club has adopted a 13 year old French girl who lives in Paris. The member pledged to send, with the aid of the French classes, two packages a month for one year. These packages are composed of anything of value to Monique or her family.

We hope that this club will continue in their work in furthering the interests of the French language in High School and in cementing a closer alliance with the French people themselves.

1st row—Elaine Lipton, Dolores Murach, Irene Shea, Olga Fonseca.
2nd row—Vivian Chenel, Lillian LaRiviere, Mildred Halliwell.
3rd row—Pauline Liss, Florence Milman, Henritta Czehowski.

JUNIOR RED CROSS

The Junior Red Cross unit, organized in 1940 serves as an intermediary between our school and the American Red Cross Local Chapter. Two representatives from each homeroom comprise the general organization which meets on Thursdays.

The members have especially been interested in helping the men in hospitals at Fort Rodman and Camp Edwards and this year were busy making favors and Christmas cards for the boys.

G. A. M. S.

The Girls' Auxiliary Military Service is a great credit to New Bedford High School. The organization gives the girls training in military tactics and drill, and helps to keep them physically fit.

It is under the guidance of Lieut. Philip Taft, Sergeant Harold Kendall, and Miss Marion E. Lord.

Major June Senna is Battalion commander and the Companies are under the following captains:

Captain Adjutant	Shirley Moore
Captain A Company	Patricia Cleary
Captain B Company	Elsa Antonio
Captain C Company	Elsie Rocha

RESERVE OFFICERS TRAINING CORPS

The R. O. T. C., a unit established to provide instruction in leadership, discipline, and other subjects necessary for the training of the youth of the nation, is one of the leading organizations of the school.

Each year at the annual R. O. T. C. Ball and Drill in December, competitive drill between prize squads representing the three companies in the battalion is held.

This year a federal inspections was conducted on April 25 by Army officials, at which the members of the battalion were put to rigid tests to classify the group as a whole.

I. M. LERNING CORPORATION

1st row, left to right—Mary Ruth Costa, Dorothy Alves, Irene Wolanski, Natalie Oliver, Louise Hart, Shirley Bayreuther.
2nd row—Eleanor Barrett, Hilda Macedo, Margerie Cummings, Florence Lane, Grace Marques, Elizabeth Minkin.
3rd row—Armand Azevedo, James Penler, Madeline Camandona, May Chin, Emily Mello.
4th row—Bernard Goldin, Joseph Sylvia, Donald Janak, Antone Gonsalves, Edmund G. Rose.

THE STUDENT COOPERATIVE

1st row, left to right—Rachel Harary, Francis Arruda, Mary Almeida, Elena Pereira, Louise Hart.
2nd row, left to right—Emma Martins, Ermalinda Cambra, Miss Stawaz, advisor, Dolores Dutra.
3rd row, left to right—James Woodward, Dolores Goddu, Winifred Barboza, Evelyn Michalski, Elaine Sylvia, Theresa Silva, Shirley Mellor.
4th row, left to right—Harvey Johnson, Donald Janak, Bernard Goldin, Anthony Karalikas, Wilfred Fortin.
5th row, left to right—John Rebello, Simeon Babineau, Michael DiGiocamo, Robert Zeitz, Andrew Conn, George Smith.
6th row, left to right—Fred Worcester, George Panagakos.

GIRLS' SELECTED CHOIR

1st row, left to right—Priscilla Lauro, Eleanor Perieira, Eileen Blanchard, Elsa Antonio.
2nd row, left to right—Rose-Mary Mederios, Sheila Alpert, Jean Chase, Jean Gillum, Esmeralda Ferreira, Lois Robbins, Alice Barboza, Ann Cunningham.
3rd row, left to right—Albertina Medeiros, Dorothea Oliveira, Lucille Le Blanc, Leda Kaplan, Carol Crowe, Julia Pires, Barbara Pike, Vivian Bessette.
4th row, left to right—Emily Perry, Ruth Winikoor, Alexandria Boza, Phyllis Kagan, Eileen Hindle, Patricia Church, Vivian England, Barbara Sedon, Lillian Cordeira.

MUSIC

Miss Janet A. Ratcliffe is supervisor of the New Bedford High School choral activities which are comprised of three groups:

The Girls' Selected Choir Boys' Charter Chorus Girls' Chorus

BOY'S CHARTER CHORUS

1st row, left to right—John Wampler, John Skinner, Simon Babineau, Robertson Kane
2nd row, left to right—Donald Dickinson, Lawrence Cummings, Ray Winters, Charles Anthony

LETTER MEN

1st row, left to right—Wallace Burba, Thomas Mullens, George Kuliga, Donald Calnan, Dick Turner, Joseph Vieira.

2nd row (left to right)—Anthony Karalikas, Raymond Schofield, Joseph Pereira, George Ripley, James Penler, Gerald Dudevoir.

3rd row, left to right—Albert Ponte, Edgar Slocum, Arnold Haram, Joseph Camacho, Lionel Souza, Ronald Lander.

BAND AND ORCHESTRA

The band and orchestra are under the very capable direction of Mr. Clarence W. Arey. During parades the uniforms of the band have always been prominent, and great praise has been given both organizations for their skill. We shall all remember with pleasure the music afforded us by the band and orchestra during auditorium periods throughout the years.

CLASS BOOK COMMITTEE

1st row, left to right—Rachel Harary, Betty Minkin, Daune Lindsay, Theresa Kelly, Lillian Lawrence, Bernice Hardy.

2nd row—Eileen Mederios, Audrey Lonergan, Madelaine Rainville, Florence Milman, Juanita Evora.

3rd row—Herbert Eleuterio, Lucy DeCosta, Minerva Russell, Pauline Liss, Joanna Rose, Howard Dyer.

4th row—Sheldon Davis, Emily Mello, Andrew Conn, Edmund Rose, Barbara Salles, Walter Garrow.

JUNIOR GIRLS' LEAGUE

The Junior Girls' League is made up of Freshman and Sophomore girls who wish to carry on the motto of their older sisters in the Senior Girls' League. Their work is similar and equally commendable.

CHESS CLUB

The Chess Club was organized as a purely recreational club, to provide enjoyment and relaxation for its members. We recall many a good game during those sessions, when we matched wits with our opponents, and developed a technique that may some day make a champion.

SPORTS

1st row, left to right—Frank Gracia, Raymond Blanchard, Francisco Lopes, Ed Toomey.

2nd row, left to right—Hal Conforth, Ray Gamache, George Kuliga, Don Calnan, Dick Turner, Joe Bettencourt, George Chamberlain, "Davey" Souza, Fred Starkie.

3rd row—Asst. Coach Leary, George Handler, Maurice Lawrence, Chick Langlois, Norman Manginelli, Joe Forand, George Ripley, Norman Beaulieu, Roger Morris, Joe Vieira, Coach Win Dodge.

4th row—Tommy Mullen, Joe Da Luz, Bob Goldstein, Dick Carbonaro, Norbert Rapoza, John Silva, Joe Donnelly, Gerald Dudevoir, Don Davies, Howard Baptista, Wallace Burba.

FOOTBALL

With the crimson jerseys and football padding put in moth balls until next fall, the New Bedford High School gridiron team of 1945 retires from the spotlight of sports. Although not shown too brilliantly in the win and lost column, the squad this year was noted for its hard fighting and undying spirit. The team suffered five defeats to three victories and a tie. However, the tie was with Quincy High School, which ended up in second place on the class B ratings.

The opening game of the season was lost to East Providence, 12-0, under the arclights of East Providence Stadium. Providence Central set the Traveling to Durfee High in Fall River, the squad came from behind to win 14-7 on a stormy day.

Brockton High set the biggest defeat upon our boys, 32-12, but went on to win the class A championship. The team this year was

the only team from New Bedford ever to score twice upon them, and the first team of the year to score against them.

Next was Quincy High, away, which was a tie game 6-6. Another Rhode Island team (Cranston) plowed through our lines to make another victory. The next two games were wins in the record book. They were with Fairhaven 12-6, and Vocational 13-6. A heart-breaking loss was to Durfee on Thanksgiving Day. Durfee was out-played throughout the contest, but managed to squeeze out a victory, 13-12.

The Seniors on the first team were: Joseph Vieira, end; George Kuliga, tackle; Joe Carvalho, back; Don Calnan, center; George Ripley, back; and Dick Turner, tackle and captain.

Joe Vieira was a brilliant and tough end for the squad. This was his first year in that position, and he proved his ability as a good athlete. Just ask the Quincy team what they thought of Joe! He was usually the fifth man in the opponent's backfield.

Don Calnan was another tough boy to stop. Playing center, he was chosen one of the finest in the county. He made the Bristol County All-Star Team at center. This was his first year at center and the team was lucky to have such a fine fellow.

George Kuliga (one of the biggest fellows on the team) filled out a tackle position. This was his second year of varsity ball, and he came back this year to play a bang-up job at his position.

George Ripley was a backfield man. He plowed and dug with everything he had when he had the ball. He is a swell fellow and a great asset to the team.

Joe Carvalho, another back, was one of the fastest men in the team. Breaking his collar bone, early in the season, he didn't play very much. Credit must be given him for setting up the first T. D. in the first Durfee game. This gave us the will to fight, and go on to win.

Dick Turner held down the other tackle position. He played three years of varsity ball, and two years on the first team. He captained the team in his senior year and was chosen as a tackle and co-captain of the Bristol All-Star Team. (P.S. rugged!!)

Credit must be given also to other seniors who helped keep the first team in shape, but who shared little of the true glory. Tom Mullins, a center; Morris Lawrence, end; Al Ponte, tackle (the biggest boy on the team); and Gilbert Bandarra, guard.

The Seniors appreciate the hard work of their head coach, Mr. Winston Dodge, and line coach, Mr. Raymond O'Leary, and wish the team next year and years to come—THE BEST OF LUCK!

Front row, left to right, are Manager Brody, "Red" Penler, Joe Camacho, George Handler, Anthony Karalekas, George Ripley, Don Schofield and Don Hall. The back row shows, Don Lebrecque, Ray Blanchard, Jerry Manning, Don Haram, George Kuliga, "Chick" Langlois, Joe Perreira and Coach Win Dodge.

BASKETBALL TEAM

The basketball team that represented New Bedford High during our last year was a fine one. The Red and White hoopsters finished the season with a record of 12 wins and 5 losses, and were invited to the Tech Tournament held in Boston.

The senior class was well represented on this team. More than one-half of it was comprised of seniors namely: Joseph Camacho, Joseph Perreira, George Ripley, George Kuliga, James Penler, Anthony Karalekas, and Raymond Schofield.

Joe Camacho was a regular forward and one of the leading point getters on the team. Joe had a deadly eye from all angles of the floor and he collected his points with one handers, set shots, or layups with equal ease. Joe also was as deadly as they come on foul shots, and in addition he was one of the better ball handlers on the team.

Joe Perreira the shortest but also the fastest member of the squad was the other starting forward. Joe was the best ball handler on the team and he helped the team to settle down when the going got tough, it seemed that Joe was all over the floor at once and he repeatedly stole the ball from opposing players. Joe wasn't one of the scoring giants but he always managed to score a basket when needed. Joe scored most of his points with an accurate set shot from the side of the court. It appears Joe was also the most popular player with the fans.

Next is George Ripley a fellow who also played some football and baseball for New Bedford High. George started some of the games at forward, and he saw action in most of the seasons games. George played a good steady game and always managed to get his share of the points. "The Ripper" is always a good man to have around in any game.

Big George Kuliga saw quite a bit of action at center. George was one of the tallest men on the team and while he was in there you can be sure he grabbed his share of the rebounds. George got most of his points from under the hoop and by pushing in rebounds. George always turned in a creditable game at center.

James Penler was a forward who did not see as much action as some of the other fellows, but who always turned in a fine game when he had the chance to show his ability. Jimmy had a good eye and would have gathered more than his share of the points if he had been given the chance to play more.

Anthony Karalekas saw some action at center during the season. Anthony worked well off the boards and his opponents never ran wild in the scoring column. Anthony always played a steady game when he was in there.

Raymond Schofield was a reserve guard. Ray when he was in there was the boy who brought the ball out of the backcourt and set up the scoring plays for the other fellows. Ray was a dependable guard who always showed up well when he played.

SCORE OF THE SEASON'S GAMES

New Bedford	49	Taunton	27	New Bedford	58	Barnstable	32
Brockton	33	New Bedford	25	New Bedford	34	Attleboro	32
New Bedford	31	Alumni	25	Vocational	41	New Bedford	39
New Bedford	44	Barnstable	40	New Bedford	28	Brockton	20
New Bedford	37	Durfee	24	New Bedford	38	Quincy	26
Quincy	28	New Bedford	20	Attleboro	38	New Bedford	28
New Bedford	36	Fairhaven	35	New Bedford	35	Vocational	

THE SEASON'S HIGHSPOTS

New Bedford had little trouble with Taunton in the first game winning 49-27 as Joe Camacho led the scoring parade with 15 points. In their second meeting however it was a different story and it wasn't until the final seconds of the game when Joe Perreira stole the ball and dropped in a layup that New Bedford was assured of the victory 30-29.

Barnstable, accustomed to their own small court, gave the Crimson hoopsters quite a tussle in the first encounter, but with Joe Camacho scoring 16 points New Bedford came out on top 44-40. On our own court Barnstable succumbed easily 58-32.

New Bedford defeated Durfee handily 37-24 here at home, but at the Fall River Casino Durfee edged us out 29-27 when they scored on a hope shot in the fleeting seconds of the contest. It was Joe Camacho's 14 points that kept New Bedford within striking distance throughout the contest.

New Bedford lost their first encounter to Quincy 28-20, but gained revenge 38-26 as Joe Camacho and Joe Perreira led the attack in the second meeting with 14 and 7 points respectively.

Attleboro, who had another great team, lost to New Bedford 34-32 in the County Street gym, but in Attleboro they defeated New Bedford 38-28. In this second game it was Joe Camacho's 11 points that kept New Bedford as close as they were, for several times Attleboro threatened to turn the game into a rout.

Both games with Vocational were thrillers. The first game was decided in an overtime period and the second game was decided by a foul shot scored with only eight seconds remaining. Joe Perreira was the outstanding player for New Bedford in the first contest, Joe turned in his finest game of the season contributing 8 points and playing a great floor game. But after leading most of the way the Red and White went down to a heartbreaking defeat 41-39. New Bedford turned the tables in the second encounter by overcoming a half time deficit of 10 points and coming on to win 35-34 in the last 8 seconds. Joe Camacho scored heavily in both games, racking up a total of 21 points.

NEW BEDFORD HIGH WINS EASTERN MASSACHUSETTS BASKETBALL TOURNAMENT FOR THE SECOND TIME IN THE SCHOOL'S HISTORY

New Bedford High's underdog basketball team surprised even their most ardent fans by upsetting the pre-tourney favorites three times in succession and coming on to win the tournament in an impressive fashion. In those three games New Bedford looked better than they had at any other time during the season.

New Bedford eliminated a favored Attleboro team 40-25. After Attleboro had led 19-17 at half time the Red and White Hoopsters came back in the last two periods to run away with the game. In this game many believed they played their best ball of the tourney. They passed well, had control of the backboards, broke up Attleboro's attack as well as defense, and simply ran rings around their Bristol County rivals. Seniors Joe Perreira and Joe Camacho were the stars of the night. Little Joe Perreira, the smallest player on the floor, got the majority of the rebounds, intercepted Attleboro's passes, set up his own teammates, and dropped in 8 points, the second highest total for the night to complete his night's work. Joe Camacho led the scorers on both teams by dropping in 6 one handers from all angles of the floor and then adding two foul shots for a grand total of 14 points.

In the second contest Captain John "Chick" Langlois stole the show when he dropped in a sensational one-hander from the side of the court with only 12 seconds remaining to give New Bedford the victory 34-33. Perreira played another great floor game and Camacho was the high scorer on both teams for the second straight night with 13 points. Somerville, the defending champions, were not as tough as figured and New Bedford came out with the championship. Joe Camacho for the third straight

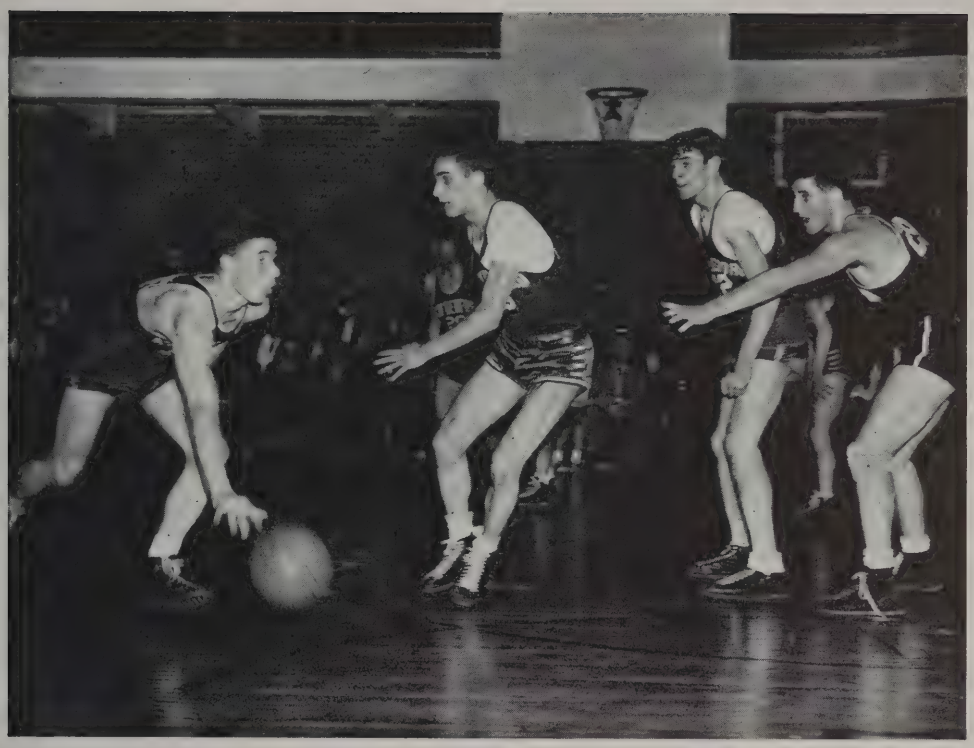

Left to right—Cronin of Attleboro; Camacho of New Bedford; Kubitsky of Attleboro, and Handler of New Bedford.

time led the scorers with 16 points. Joe was the high scorer of the tournament with a grand total of 43 points.

Joe Perreira and Joe Camacho were honored by being selected on the tournaments All-Star team. All the boys played great ball, and the names of the five starters Joe Camacho, Joe Perreira, George Handler, John Langlois, and Ray Blanchard as well as the names of the reserves Ripley, Lebrecque, Penler, Kuliga, Karalekas, Manning, Schofield, Haram, and Hall will long be remembered about the city of New Bedford as comprising one of the finest teams that has ever represented New Bedford High School.

Nashua of New Hampshire Downs New Bedford 32-28 in the New England Championship's quarter final round

A tired New Bedford High team after leading 14-10 at the half, and 22-19 at the third quarter mark succumbed in the final period to a hard fighting Nashua team 32-28. It was evident to all those present that the three tough games on Boston Garden's spacious floor the week before had taken something out of the players, and many New Bedford rooters believed the team would have gone much farther in the tournament if they had had more rest. Nevertheless the fellows played a great game of ball, and we all have good reason to be proud of them. This team will go down in New Bedford's Basketball History. Hats off to a great team that had a great season!

BASEBALL TEAM

1st row, left to right—Richard Carbonero, Gene Paul Grennon, Daniel Kulik, Donald Zubrisky, Eugene McCarthy, Llewlyn Roberts, Donald Hall.

2nd row—William O'Rourke, Joseph Perreira, Joseph Camacho, Jerome Breault, Thomas Ruel, Leonard Sylvia, Steve Sapira, George Chamberlain, Lionel Souza.

Last row—Anthony Karalikas.

CLASS HISTORY

September 1942—the day of all days when eighth-graders were transformed into Freshmen at high school! For eight years, it had been our goal and at last we had reached it. As we climbed the steps that first morning, I'm sure that everyone who entered that door for the first time had a thrill never known before. We spent the first half of the morning in the auditorium listening to rules and regulations. Finally came the calling of names and assignments to home rooms. My, what a bewildered group of Freshmen we were! The upper classmen stood around to watch us while we struggled valiantly to reach our destination. At the two o'clock bell, we filed out with arms laden with books. Woe is me! High school had begun and we were at last growing up.

Soon after our first experiences had worn off, we had our class elections. The results were:

President—Thomas Reul
Vice-President—Rachel Pease
Secretary—Arnold Martin
Treasurer—Barbara Cassidy

There were many events to keep up busy that year. The Junior Minute Men Organization came into being under the direction of Mr. William E. King, and sponsored a formal dance where the price of admission was War Stamps, — our first high school formal! The excitement and thrills for those who went to that dance! In between this and the R. O. T. C. Ball was an informal dance. The R. O. T. C. Ball is something I'm sure we will always remember. Those traditional formal dances are as much a part of the high school as the gym or the office. Our Freshman Class Party, sponsored by the Senior Girls' League, was a huge success and a good time was enjoyed by all.

During the last half of our first year, our school was flying the Minuteman Flag for 90% monthly participation in sale of War Stamps. During the spring of that same year, we purchased twenty jeeps and we were fast becoming recognized as an outstanding school in the War Effort, having organized the Victory Corps, which was a National Voluntary Organization for secondary schools, designed to mobilize school students for more effective preparation and participation in Wartime Service. A pupil inventory was conducted, and any pupil, who satisfactorily qualified in his program of studies, extracurricular activities, war production, and community services related to the Nation's War Effort, was accepted for general membership in the Victory Corps. To provide for the physical fitness program of the Corps, the G. A. M. S. (Girls' Auxiliary Military Service) was organized by Col. Taliaferro, PMS & T of our R. O. T. C. and Miss Lord, who was sponsor of the Victory Corps. Little did we think then, that our G. A. M. S. would become famous, and adopted into the curriculum on a par with R. O. T. C., nor did we realize that some of our very humble little freshmen would become dignified officers in the G. A. M. S.

After our summer vacation, we went back to school advancing to the role of Sophomores. We also found that our class had increased in numbers, for our friends from the Roosevelt and Normandin Junior High Schools had joined us. This was the year we were the ones to *watch* the incoming Freshmen.

We had another class election with the following results:

President—Francis Winiarski

Vice-President—Herbert Eleuterio

Secretary—Arnold Martin

Treasurer—Barbara Cassidy

During the fall term of 1943 the high school, through the sale of bonds and stamps, purchased one light tank which cost $45,800. Our most spectacular drive took place in the last half of our Sophomore year. We subscribed for $450,000, enough to buy a B-17 Flying Fortress. A few months ago, in a letter received from the crew, we learned that the plane was on patrol duty at Ascension Island. In April of this year, we reached our goal of 100% weekly participation and maintained that record until Christmas of 1945, thereby winning the unique distinction of being the only school in the country to attain such a record.

When we returned to school in September of 1944, we were surprised at how fast the first two years had gone by. I imagine we were all wondering if the next two years would pass as quickly for I'm sure we were all very anxious to be "The Seniors" of New Bedford High School. This was our first experience in class election under the upper class system, in which we took out nomination papers and had a ballot election. The victorious slate of officers was:

President—Andrew Conn, Jr.

Vice-President—Elizabeth Minkin

Secretary—Florence Milman

Treasurer—June Senna

New Bedford High School won nationwide renown in the sale of stamps and bonds this year as in the Sophomore year. In the spring we purchased 19 ambulances, and in our latest campaign we bought twelve hospital units. Each ambulance contains our plaque and on twelve hospital units at Camp Edwards is inscribed the name of our school.

The R. O. T. C. bought a $1,000. bond this year. It was the first school organization in the country to purchase a bond of such an amount through another school organization.

Edmund G. Rose sold 122 bonds which entitled him to a 3-day cruise on the U. S. M. S. American Navigator. Before he left for Baltimore, there was a buffet luncheon at the Statler Hotel in Boston, followed by a parade and Bond Show. There were four actor sat this show — Joan Fontaine, Jane Wyman, Caesar Romero, and the Ritz Brothers. He then flew to Baltimore where he made his cruise back to Boston.

By this time we were grown up enough to become interested in student government and were represented in the Student Council by: Ray Chartier; Allan Rothstien; Joseph Vieira; Kathleen Baker.

Shall we ever forget that glorious V-E Day of May 8, 1945! We were assembled in the auditorium for an impressive ceremony, but probably the deepest impression made on us was the declaration that the school was closed for the remainder of the day!

During the summer vacation, V-J Day came and marked the close of the hostilities in Japan. Our return to school in September marked our first high school days in which our country was not at war.

At last we were Seniors! All through our high school years we had waited to be 7's and 8's but instead, we were 4's, our senior year being the first in which there was no mid-year graduation. The slate of officers for our senior year was:

President—Charles Xintaras

Vice-President—Lionel Souza

Secretary—Barbara McGuiness

Treasurer—Kathleen Baker

We soon had our Steering Committee organized, and our Advisor's office became a very busy place, as committee meetings were frequent those first weeks. All one needed to do was to take a look in on 128 any seventh period, and there was a group of seniors busy as bees, arranging committees for Prom, Banquet, Class Book, Superlatives, etc. In due time the committees began to function, the first being the Class Book, under the able hand of our editor, Howard Dyer. Then came appointments for pictures, and questionnaires, and "down payment" deadlines. Did we ever realize seniors could have so much extra work!

For the first time since the War, we were going to have a prom and banquet on two separate nights. The activities which had been discontinued because of the war were beginning to appear again.

We had our get-together for the Senior Class in the early fall, and later the Steering Committee sponsored an informal dance, both of which were enjoyed by us all.

In January, 1946, the Junior Minuteman Organization was converted to a peacetime program, its theme being changed to "But for the sake of Saving". Since that time it has attained high averages in the entire school, and we graduate the more thrifty, for the experiences learned through the splendid organization. Also, during our senior year our school was given a full page in the magazine, "Schools for Peace". The whole project of our Minutemen was commended for its value in training students for usual citizenship, and as a invaluable course in human relations.

As we are about to leave our high school, we are deeply indebted to it for all the fine and pleasant memories it has given us. As the years pass, our high school years will always be dear.

Secretary, class of June 1946.
Barbara McGuiness,

SENIOR CLASS SUPERLATIVES

SUPERLATIVE	ACADEMIC	COMMERCIAL
Most Representative	June Perry Frederick Sterns	June Senna Edmund Rose
Most Popular	June White Dick Turner	Josephine Walsh Andrew Conn
Most Respected	Rosalind Poll Francis Winiarski	Daune Lindsay Carlos Perez
Most Likely to Succeed	June Perry Howard Dyer, Jr.	Emily Mello Edmund Rose
Most Versatile	Minerva Russell Bernard Portnoy	Emily Mello Lionel Souza
Most Generous	Irene Furtado Leo Crapo	Shirley Feingold Raymond Teachman
Most Musical	Audrey Lonergan Leonard Charnley	Eileen Blanchard Robert Marshall
Most Tempermental	Minerva Russell Dick Turner	Louise Lambert Chris Botelho
Most Forgetful	Madelaine Rainville Walter Garrow	Elsie Rocha Bernard Goldin
Most Serious	Cecelia Cierpial Richard Gardner	Phyllis Perham Donald Janak
Best Natured	Audrey Lonergan Sheldon Davis	Jean McKnight George Smith
Best Dressed	Norma Warburton Albert Stevenson	Josephine Walsh Robert Zeitz
Class Wolf	Dorine Fredette Frank Hatton	Dorothy Flor Robert Zeitz
Class Actor	Paulette Levesque Bernard Portnoy	Josephine Walsh Raymond Winters
Class Orator	Minerva Russell Jack Wagner	Elsie Rocha George Ripley
Class Writer	Marilyn Bennett Ronald Lander	Shirley Bayreuther Andrew Conn
Class Artist	Mabel Tripp Lenine Gonsalves	Dolores Dutra Carlos Perez
Best Looking	Madelaine Rainville Donald Calnan	Barbara Cassidy Raymond Sullivan
Best Dancer	Marilyn Scowcroft George Kuliga	Adeline Mendez Edmund Rose

SUPERLATIVE	ACADEMIC	COMMERCIAL
Class Baby	June Perry William Sumner	Joanna Burke Richard Peters
Wittiest	Ruth Bragg Alan Pehrson	Bertha Arruda Carlos Perez
Quietest	Cecilia Cierpial Albert Ponte	Jean Hitt Albert Machado
Noisiest	Audrey Brodsky Alvin Fishman	Barbara Mickelson Robert Zeitz
Biggest Man Hater	Betty Allen	Mercedes Gonsalves
Biggest Woman Hater	Leonard Cotter	Thomas Ruel
Done Most for N. B. H. S.	June Perry Fred Sterns	June Senna Edmund Rose
Outstanding Athlete	Norma Warburton Dick Turner	Josephine Walsh Joseph Camacho
Biggest Sleepy-head	Jean Hathaway Arnold Haram	Patricia Gonsalves Carlos Perez
Best Politician	Rosalind Poll Jack Wagner	Emily Mello Andrew Conn
Most Efficient	Marjorie Dickinson Herbert Eleuterio	Emma Martins Donald Janak
Most Military	Patricia Cleary Ted Gorczyca	June Senna Albert Machado
Most Happy-Go-Lucky	Ruth Bragg Leo Barrett	Barbara Mickelson George Smith
Most Brilliant	Cecilia Cierpial Louis Narva	Kathleen Baker Jerome Grota
Most Talented	Elsa Antonio Bernard Portnoy	Camilla Cabral Robert Marshall
Most Glamorous	Barbara Long George Kuliga	Barbara Cassidy Raymond Sullivan
Most Loquacious	Lois Hunter Larry Fishman	Ann Gracia Jack Modiano
Most Vivacious	Marilyn Bennett Alan Pehrson	Margaret Furtado Tom Mullins
Most Inquisitive	Audrey Brodsky Martin Bromberg	Muriel Giroux Jack Modiano
Best Personality	Audrey Lonergan Bernard Portnoy	Barbara Cassidy Tom Mullins
Class Romeo and Juliet	Mabel Tripp Jimmy Fanning	Natalie Oliver James Penler

SENIOR CLASS FAVORITES

Pastime	Dancing and Day Dreaming
Orchestra	Tommy Dorsey and Carl Bayreuther
Paper	Standard Times and New York Times
Radio Program	Bob Hope
Actor	Cornel Wilde and Van Johnson
Actress	Ingrid Bergman
Topic of Conversation	Opposite Sex and Life
Book	Forever Amber and The Robe
Magazine	Life and Seventeen
Song	"Body and Soul" and "Star Dust"
Poem	"Trees" and "How Do I Love Thee"
Movie	Lost Weekend and Leave Her to Heaven
Sport	Basketball and Swimming
Hobby	Music and Reading
Color	Red and Blue
Dish	Pork, Steak, and Ice Cream
Profession	Medical and Engineering
Crooner	Bing Crosby
Vocalist	Dinah Shore

NEW BEDFORD HIGH SCHOOL

STEERING COMMITTEE

Barbara McGuiness	Irene Wolanski
Marilyn Scowcroft	Lucy DeCosta
Agnes Roy	Barbara Cassidy
Juanita Evora	Thaddeus Gorczyca
Ray Chartier	Eleanor Barao
Charles Xintaras	Lionel Souza

Kathleen Baker

PROM COMMITTEE

Jacqueline Smith . . . . . Elsa Antonio
Rachel Pease . . . . . William Mansfield
Arnold Martin . . . . . Robert Marshall
Norma Warburton

BANQUET COMMITTEE

Robert Carvalho . . . . . Althea Desjardins
Sheldon Davis . . . . . Katherine Gracia
Elaine Martin . . . . . Francis Hatton
Mary Lynn Kerwin

MOTTO COMMITTEE

Richard Gardner . . . . . Marjorie Dickinson
Cecylia Cierpial

CAP AND GOWN COMMITTEE

Viola Zaferopoulos . . . . . Athena Yankopolus
William Wilson

GIFT COMMITTEE

Lorraine Turjeon . . . . . Gloria Stuart
Phyllis Kaharl . . . . . Eugene Miller

REUNION COMMITTEE

Annette Robinson . . . . . Andrew Conn

SUPERLATIVES

Pauline Liss . . . . . Donald Lynam
Florence Milman . . . . . Emily Mello
Edgar Slocum . . . . . Carlos Perez

ENGLISH DEPARTMENT

Ralph H. Tukey, Head of Department

Gladys Blackmer . . . . . Marion I. Colby . . . . . Helen E. Morrison
Anna M. Brady . . . . . Mildred E. Gray . . . . . Fay H. Newland
M. Evelyn Rutter

HISTORY DEPARTMENT

Edwin W. Whitmarsh, Head of Department

Walter Bonner . . . . . Marion F. Lane

LATIN DEPARTMENT

Ralph H. Tukey, Head of Department
Constance M. Loftus

FRENCH DEPARTMENT

Cora C. Robert, Head of Department

Annette L. Begin . . . . . M. Blanche Fregeau . . . . . Mary E. Ryan
Lillian B. Ross

MATHEMATICS DEPARTMENT

George H. Gardner, Head of Department

Mary E. Carroll . . . . . Alice M. Richardson . . . . . Melver C. Felton
Gladys M. Wilbur

SCIENCE DEPARTMENT

Ruth H. Cady . . . . . Marion E. Lord . . . . . Harold E. Willey
Eddy P. Howard . . . . . Bertha E. Piggot . . . . Martha E. Wilde (Sub)
Dana C. Sanborn . . . . . Walker B. Trafton . . . . . Ruth E. Cady

COMMERCIAL DEPARTMENT

TEACHERS OF ENGLISH

Esther Blaisdell . . . . . Louise B. Finnell . . . . . Helen L. O'Brien
Katherine E. Burke . . . . . Harry S. Goodwin . . . . . Ethel M. Perry
Olive P. Chase . . . . . Ethel R. Knight (Mrs.) . . . . . Edna T. Wilson

TEACHERS OF HISTORY

George L. Beach . . . . . Carl F. W. Bergstrom . . . . Catherine F. Lynch
Mildred L. Waters (Mrs.)

TEACHER OF PORTUGUESE

Laurinda C. Andrade

TEACHER OF SCIENCE

Arthur W. Wathen

TEACHERS OF COMMERCIAL SUBJECTS

Milton E. Briggs . . . . . David Kroudvird . . . . . Margaret T. Murphy
Ida F. Cohen . . . . . Mary E. Lawrence . . . . Mary C. Perry (Mrs.)
James C. Comiskey . . . . . Mary M. Leonard . . . . . Marion E. Peterson
Anna L. Dorgan . . . . . William L. Lillie . . . . . Catherine E. Roche
Doris I. Eccleston . . . . . Kathryn T. McCarthy . . . . Katherine E. Stawasz
Ruth B. Elliott . . . . . Mary T. Luiz . . . . . Mary V. Sullivan
Dorothy A. Hewins . . . . . Helen G. Fisher . . . . . Helen C. Szydlowski
Stephen V. Hayes . . . . . Kulia E. Koutanis (Sub.) . . . . . James A. Worden

ART DEPARTMENT

Frances M. Cosgrove . . . . . Patricia Leary (Sub)

DEPARTMENT OF PHYSICAL EDUCATION

Frederick E. Kelly . . . . . Ruth H. Smith . . . . . Ray O'Leary

MILITARY INSTRUCTOR

Lieutenant Phillip H. Taft

MISCELLANEOUS

Jane E. Thuman, Librarian
Sgt. Harold G. Kendall,
Asst. to Military Instructor
Helen E. England, Clerk
Lydia Fragoza, Clerk
Julia M. Gay, R. N.
Clarence M. Arey,
Supervisor of Instrumental Music
Jeanette Ratcliffe, Instructor in Singing
Esther M. Luce, Secretary

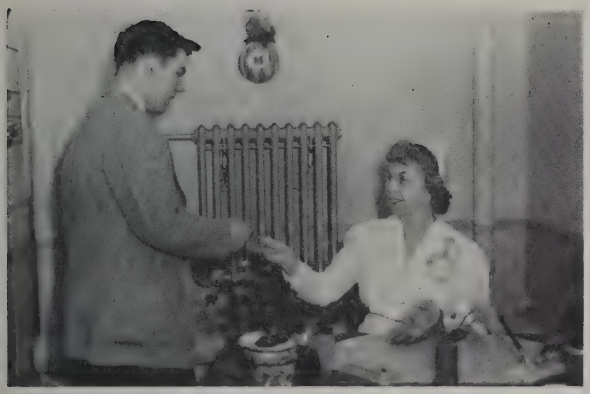

Autographs

HIGH SCHOOL
REFERENCE LIBRARY
New Bedford, Mass.

3 9066 00057 0651

HIGH SCHOOL
REFERENCE LIBRARY
New Bedford, Mass.